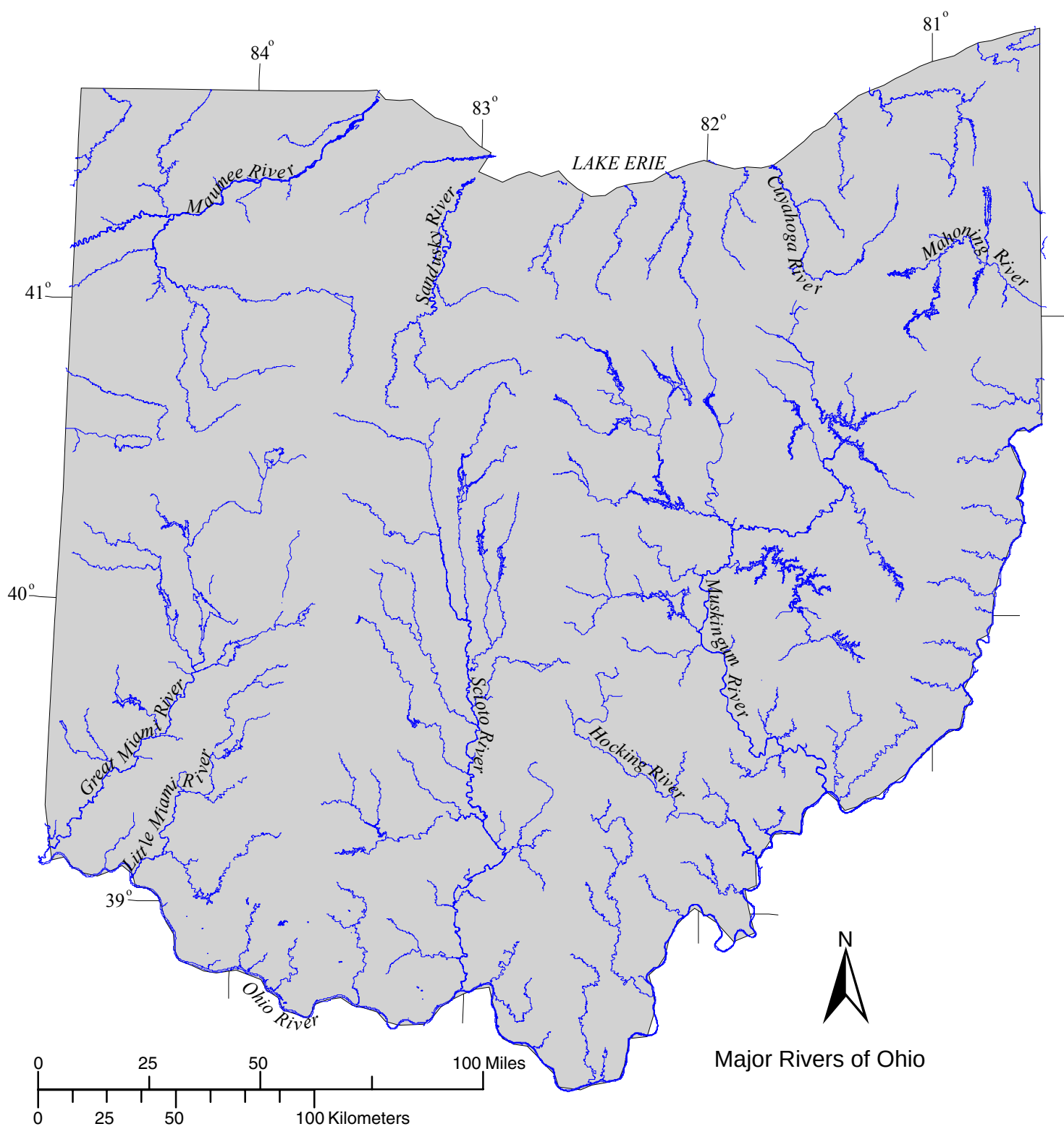

Major Rivers of Ohio