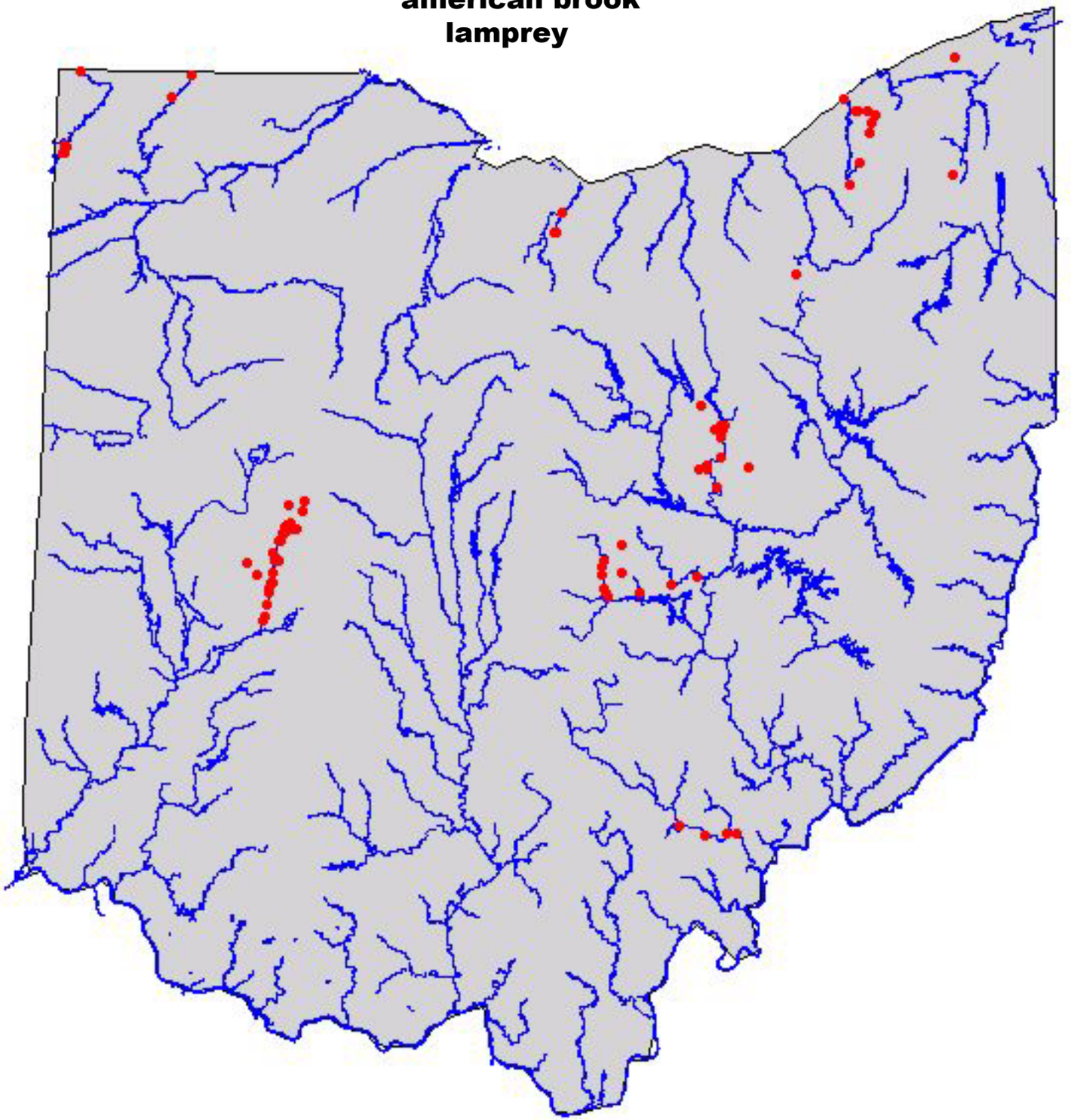american brook lamprey