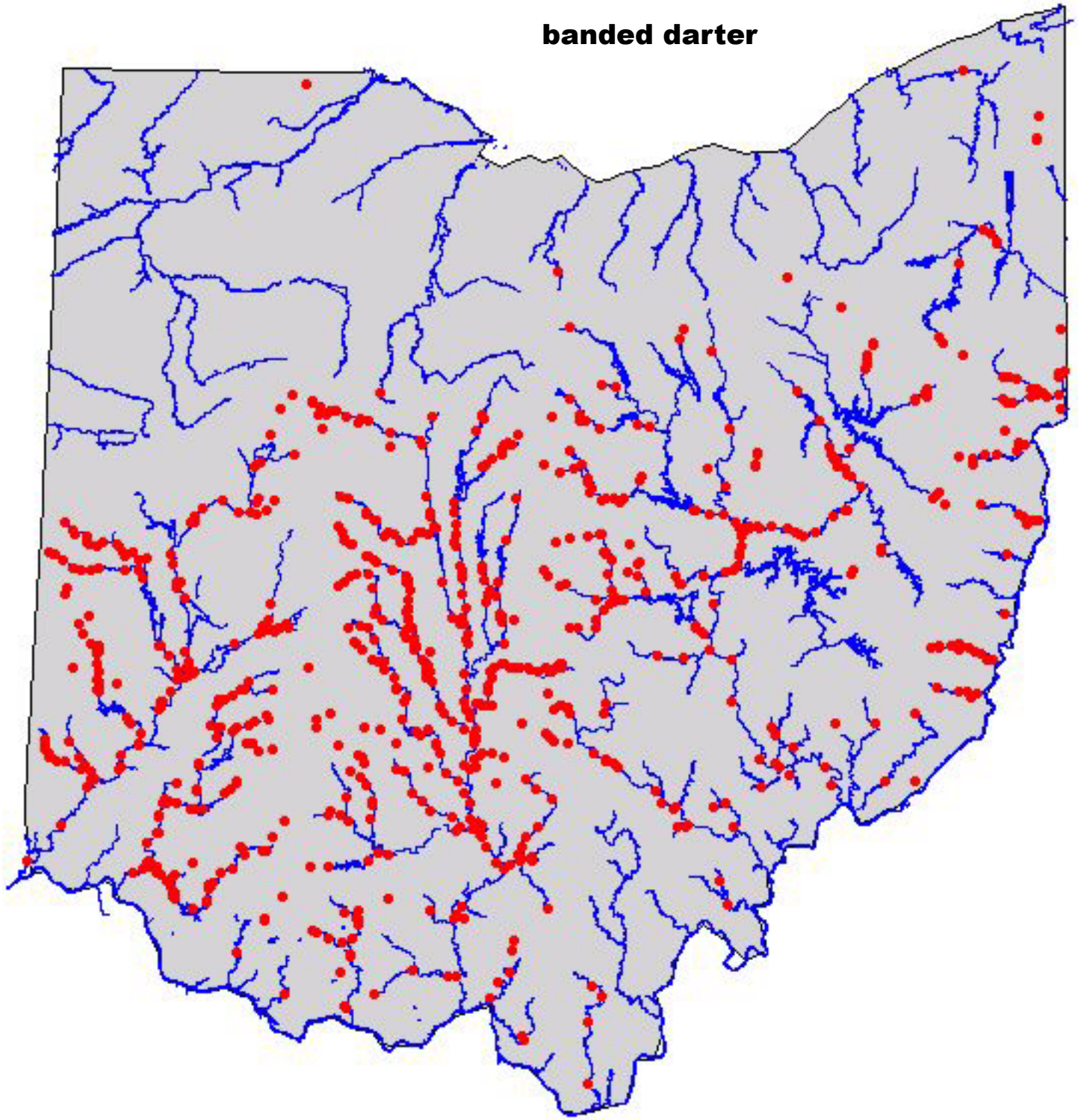banded darter