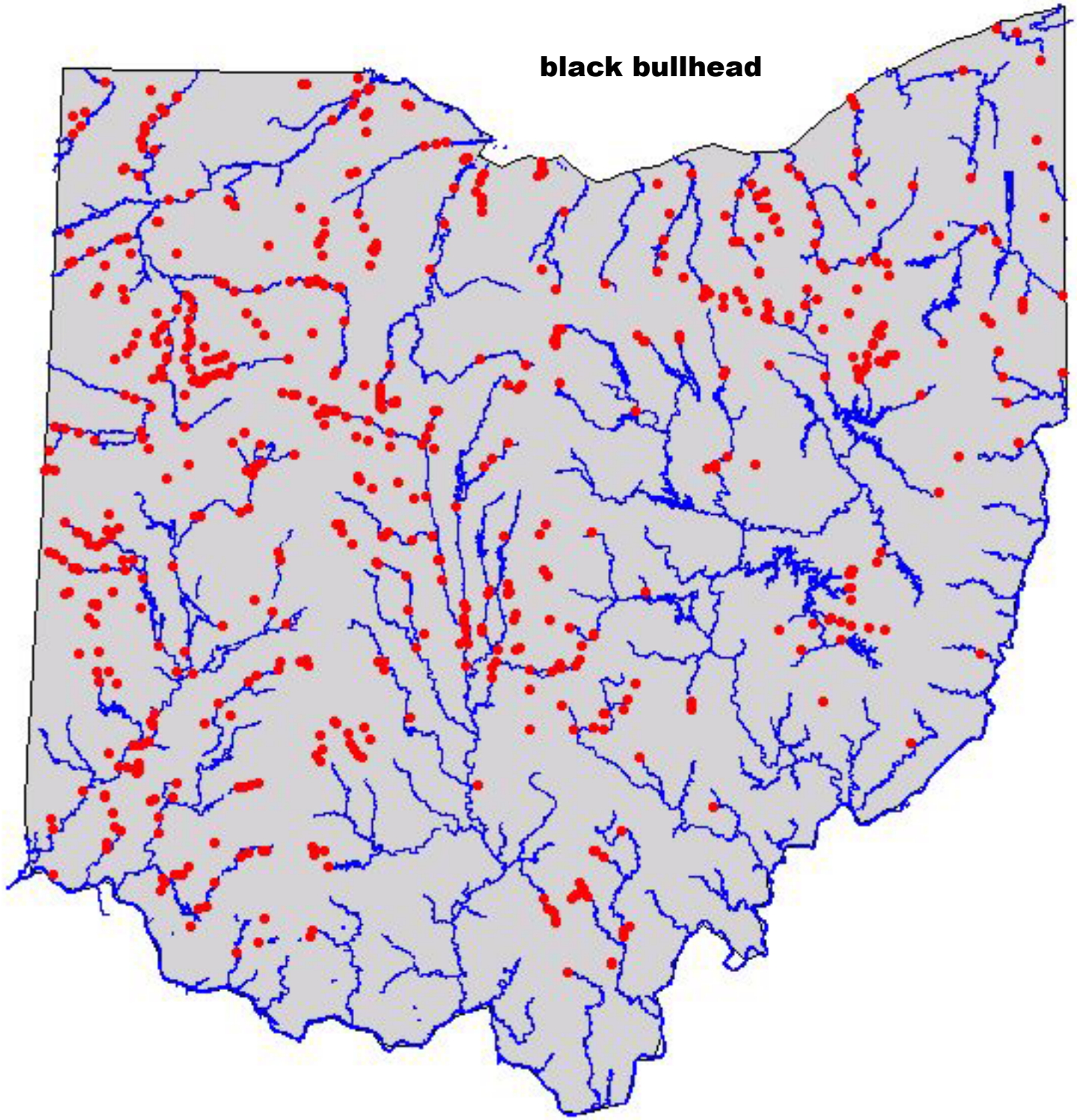
black bullhead