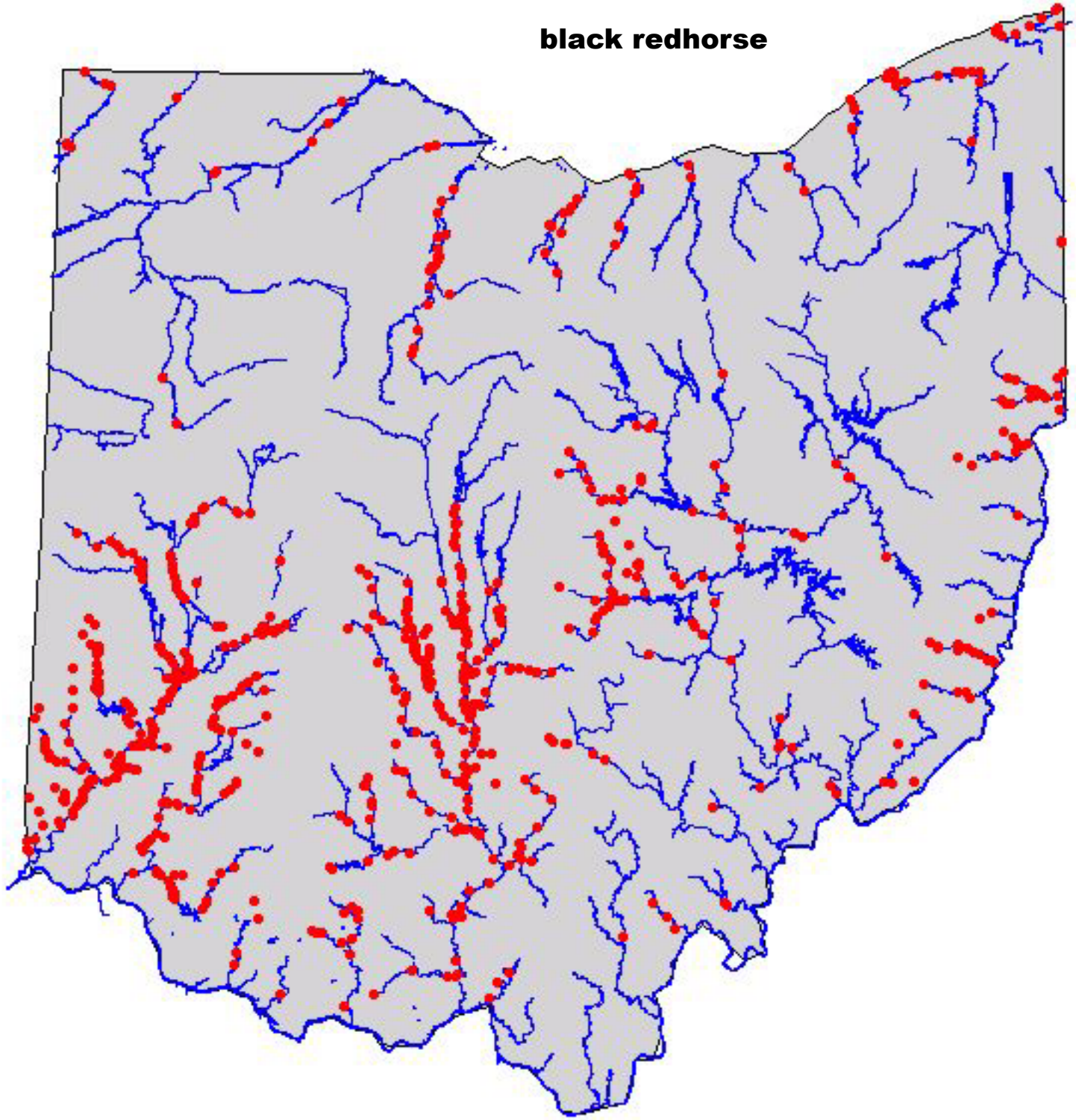
black redhorse