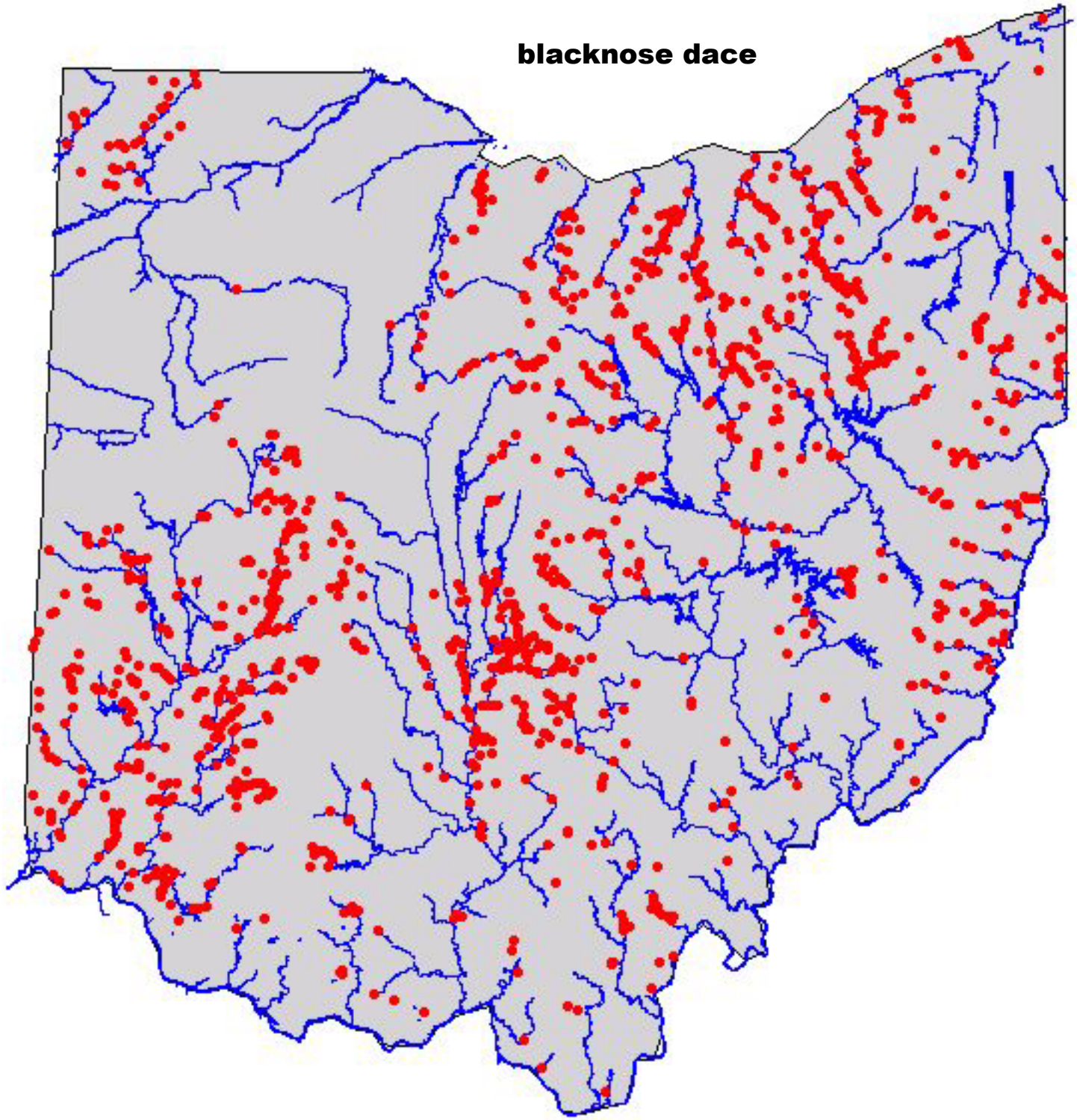
blacknose dace