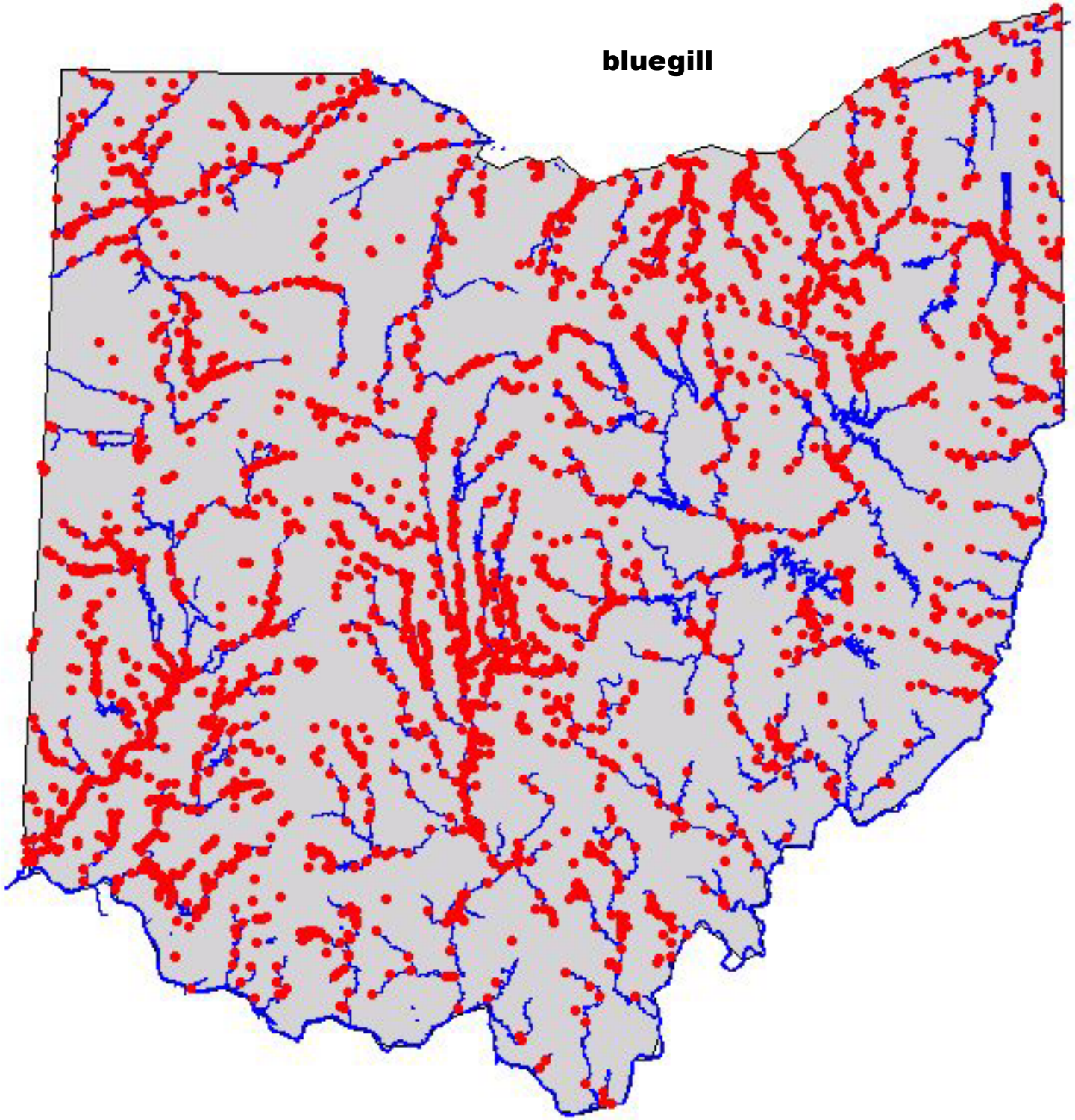
bluegill