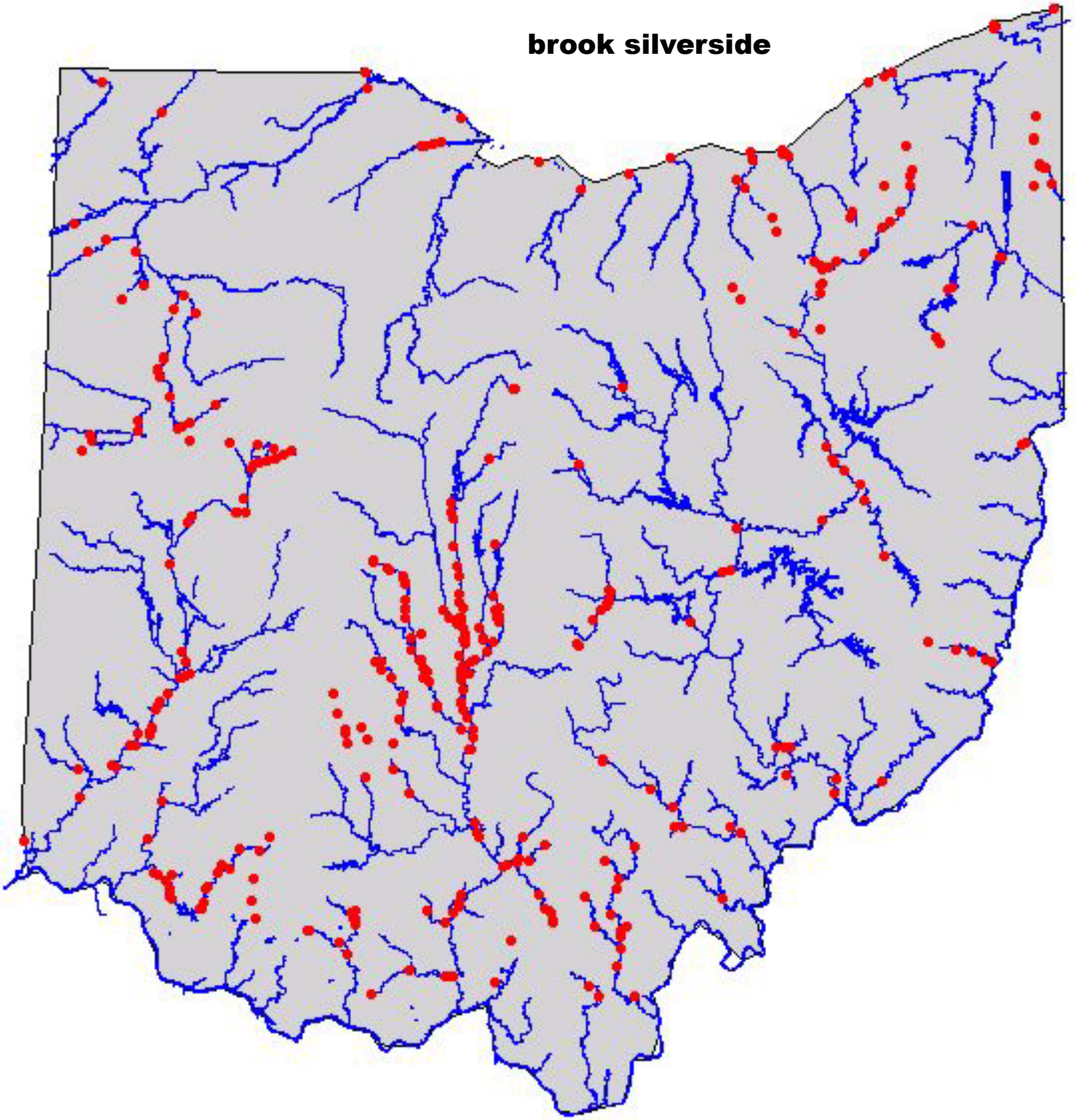
brook silverside