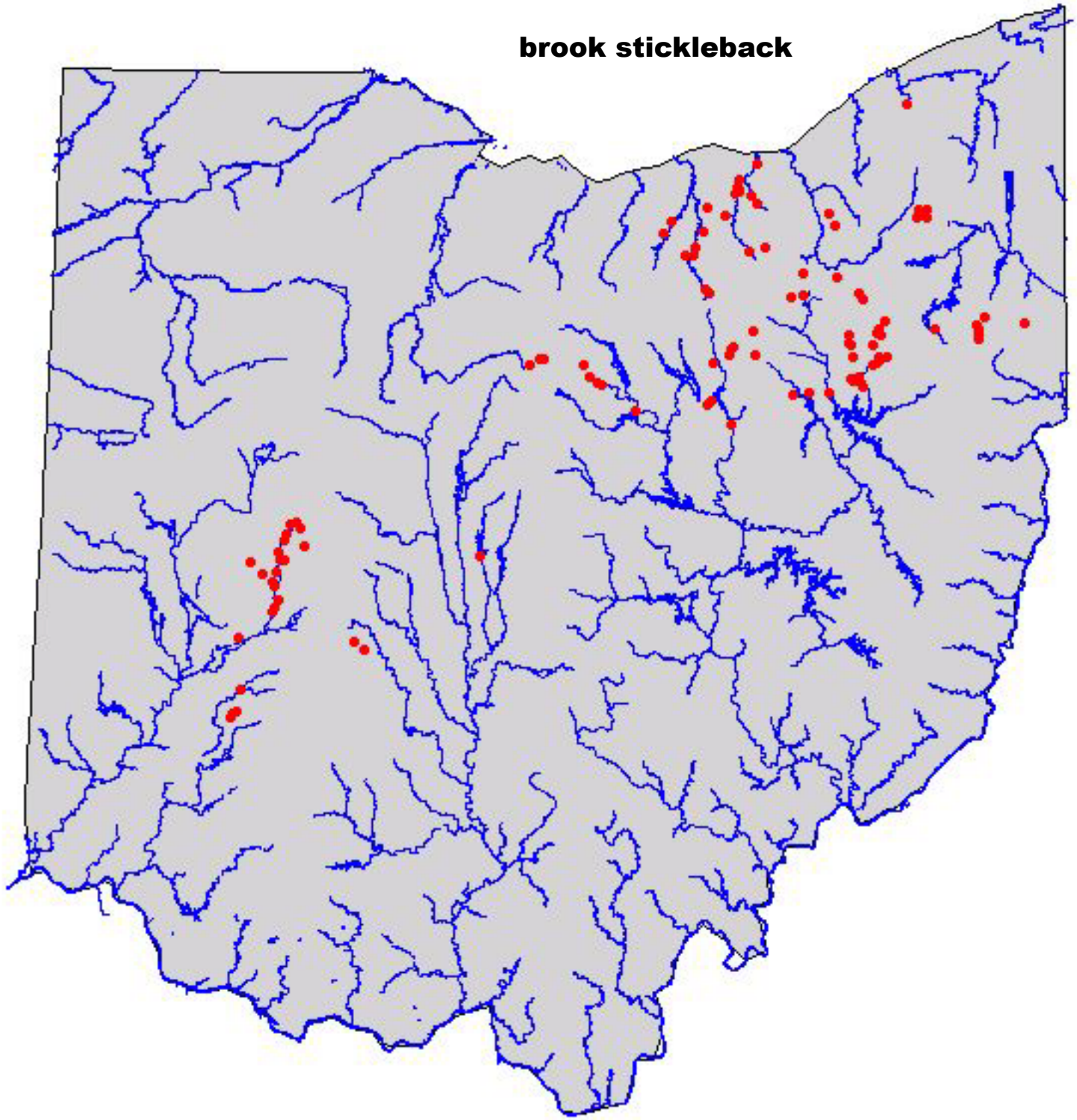
brook stickleback