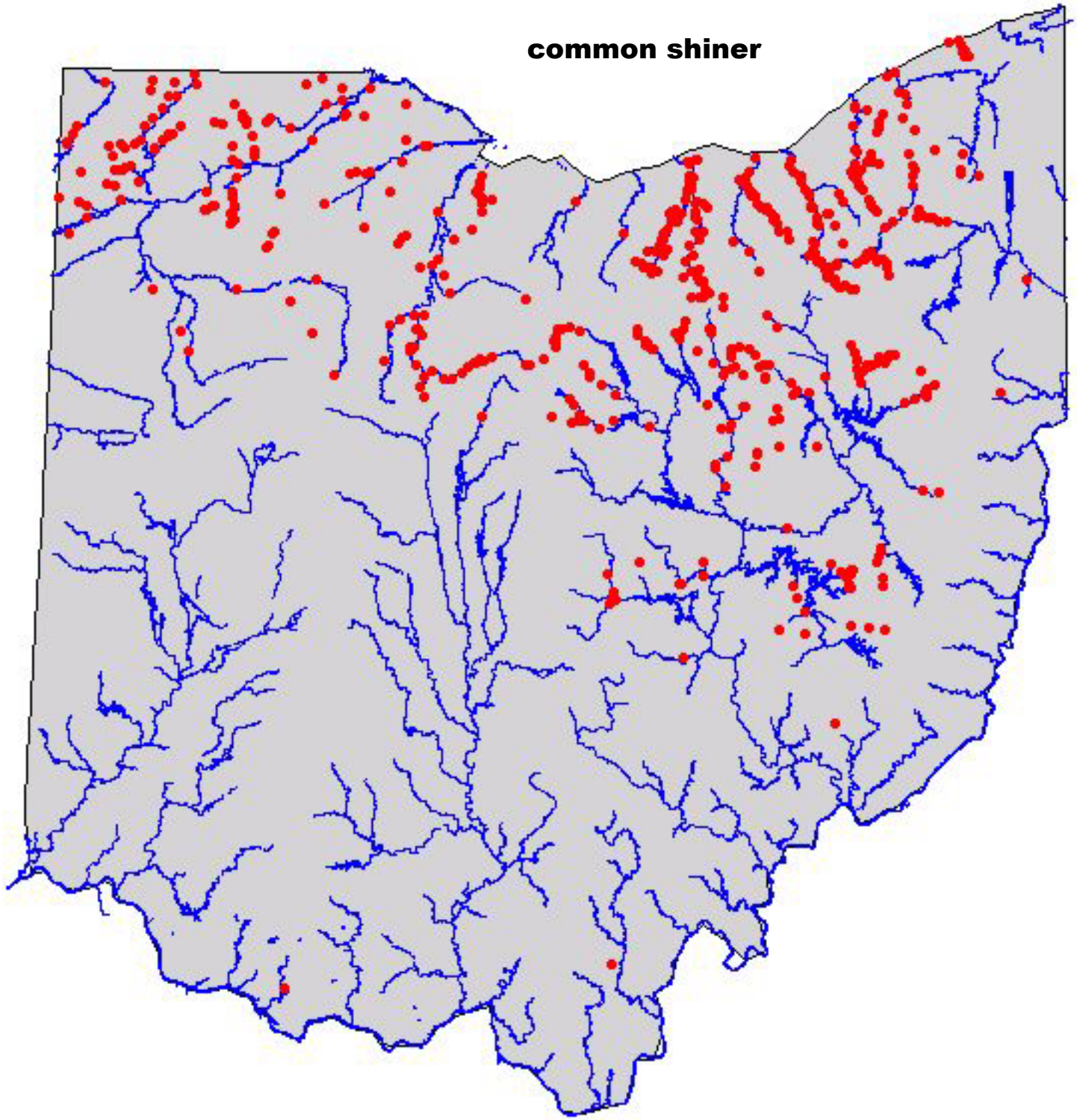
common shiner