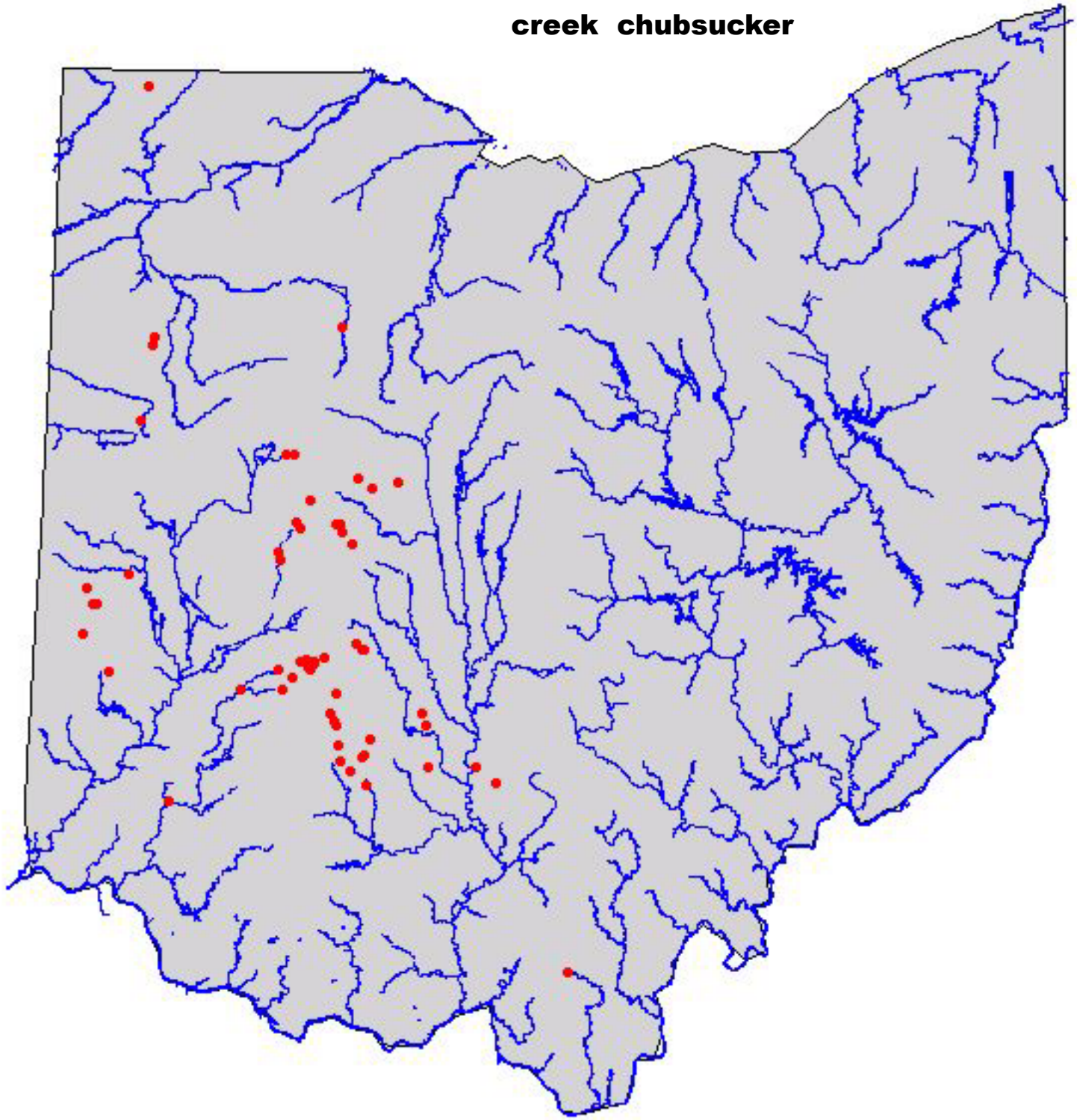creek chubsucker