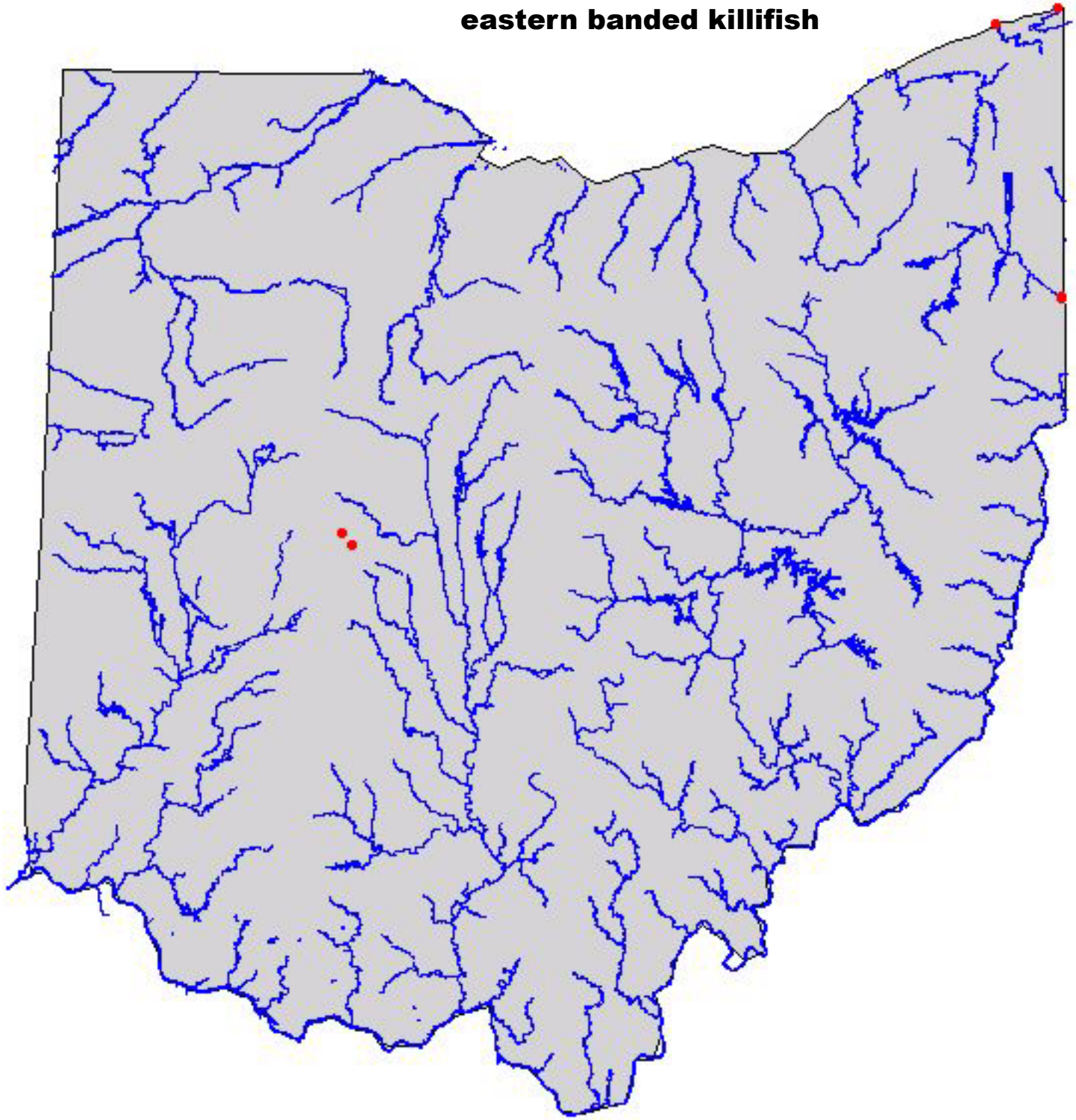eastern banded killifish