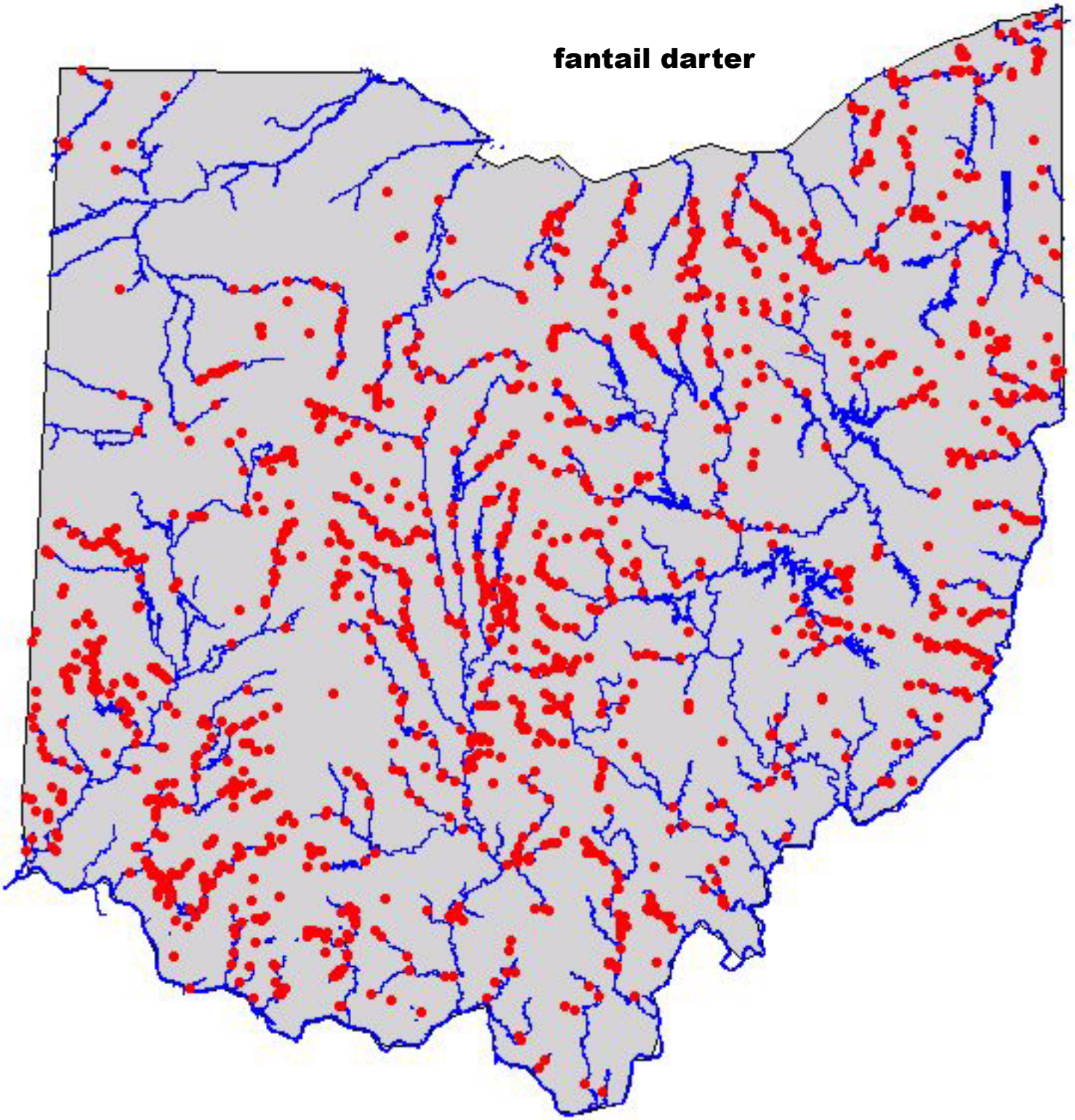
fantail darter