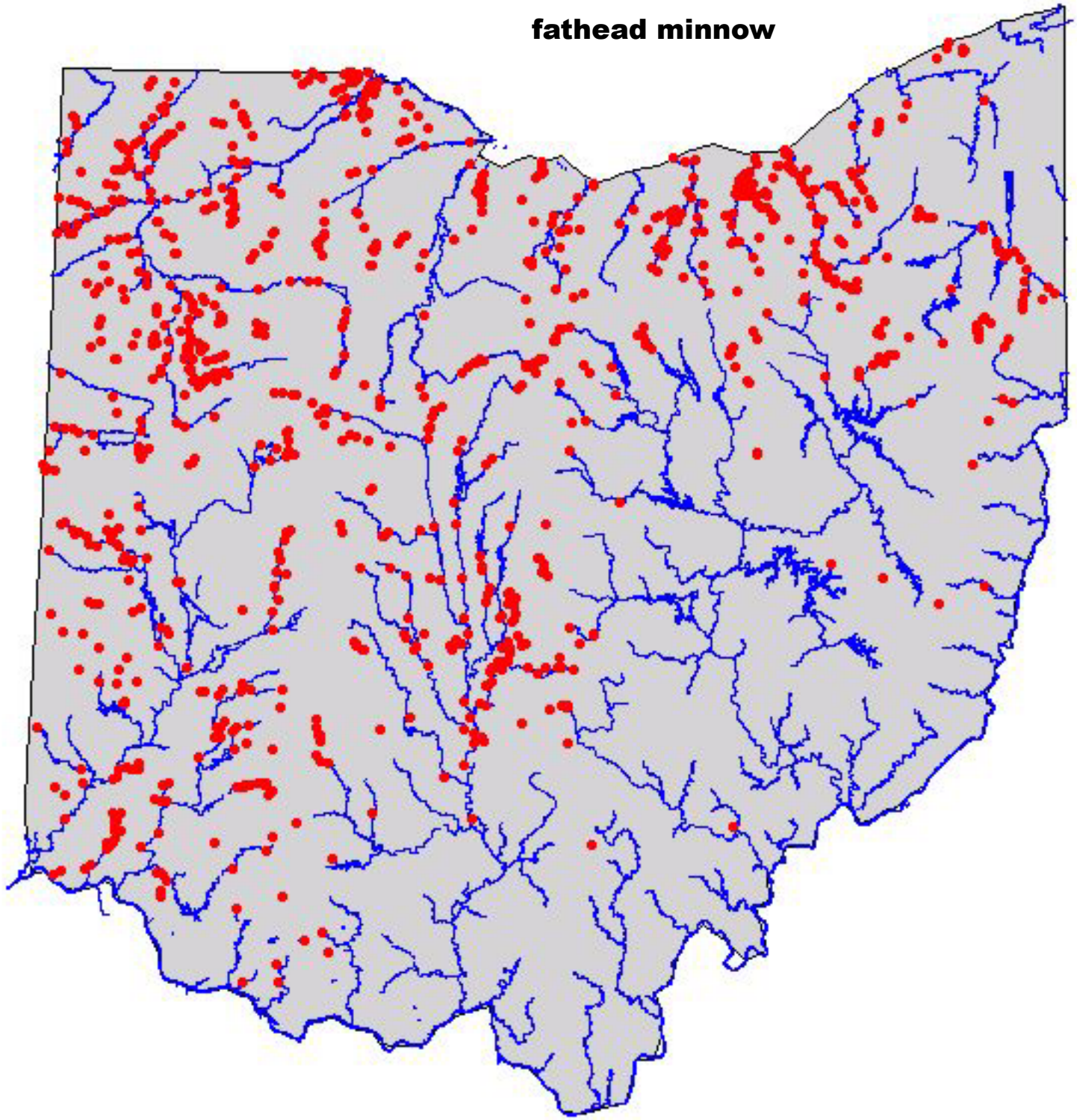fathead minnow