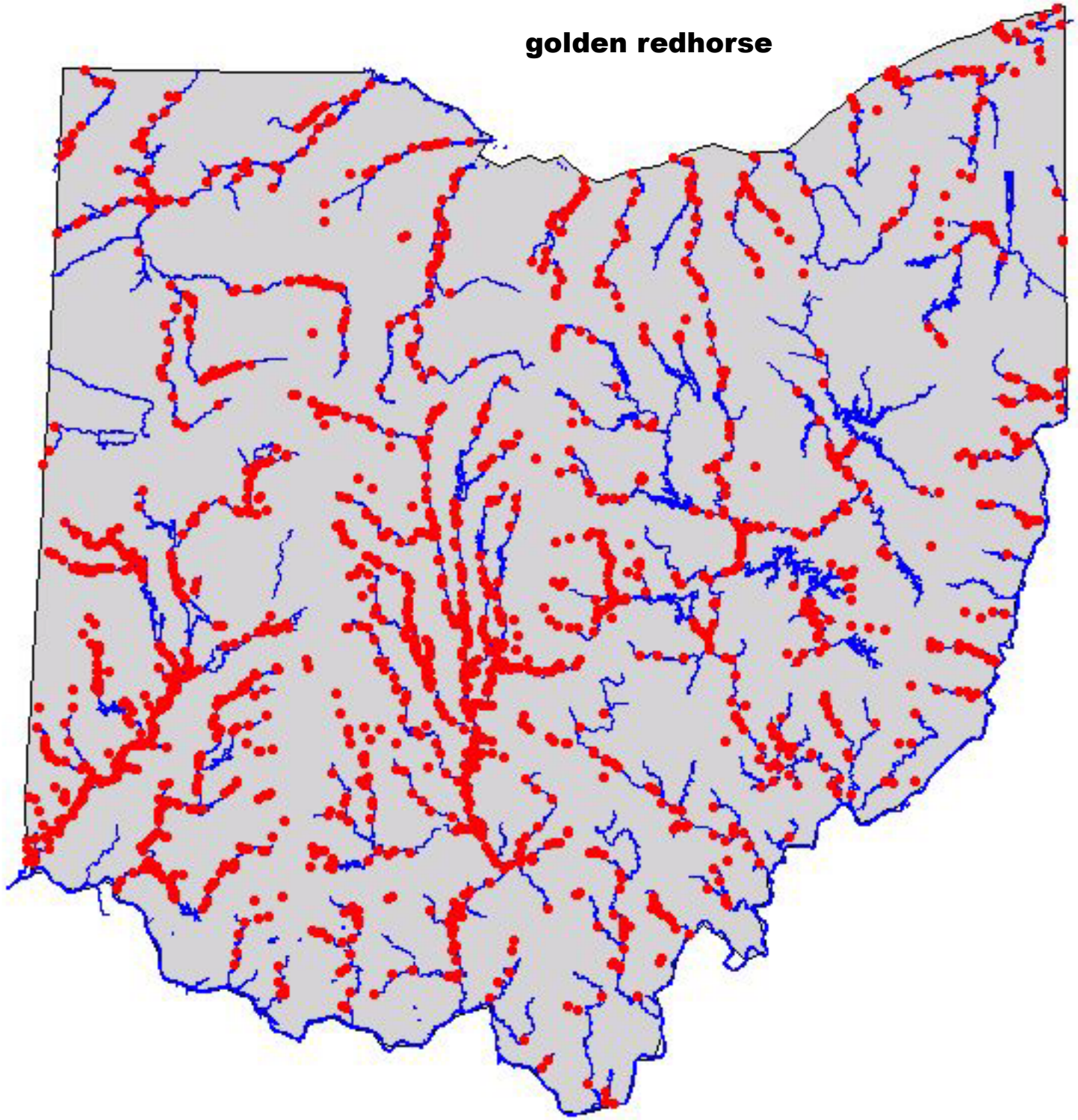
golden redhorse