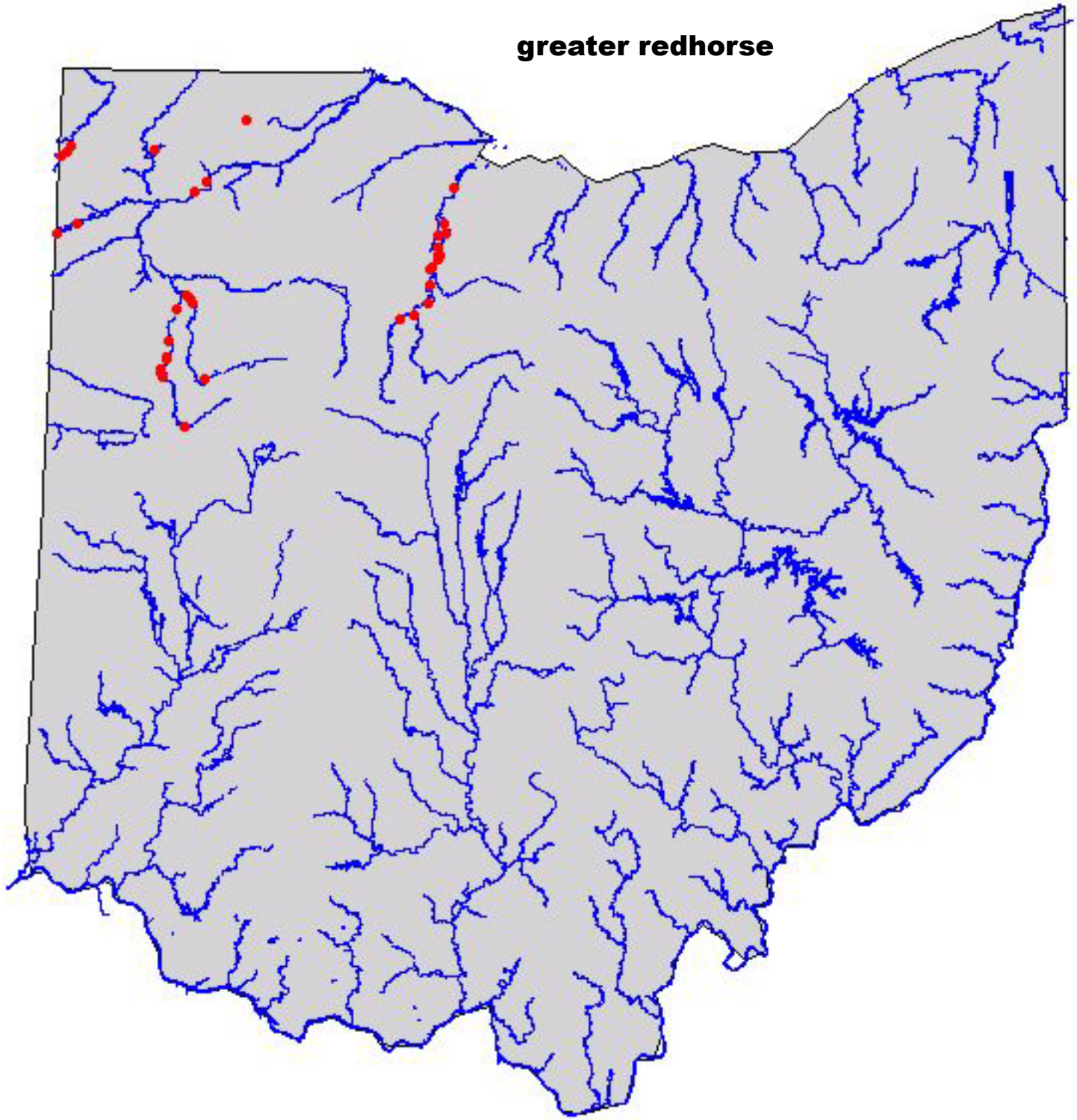
greater redhorse