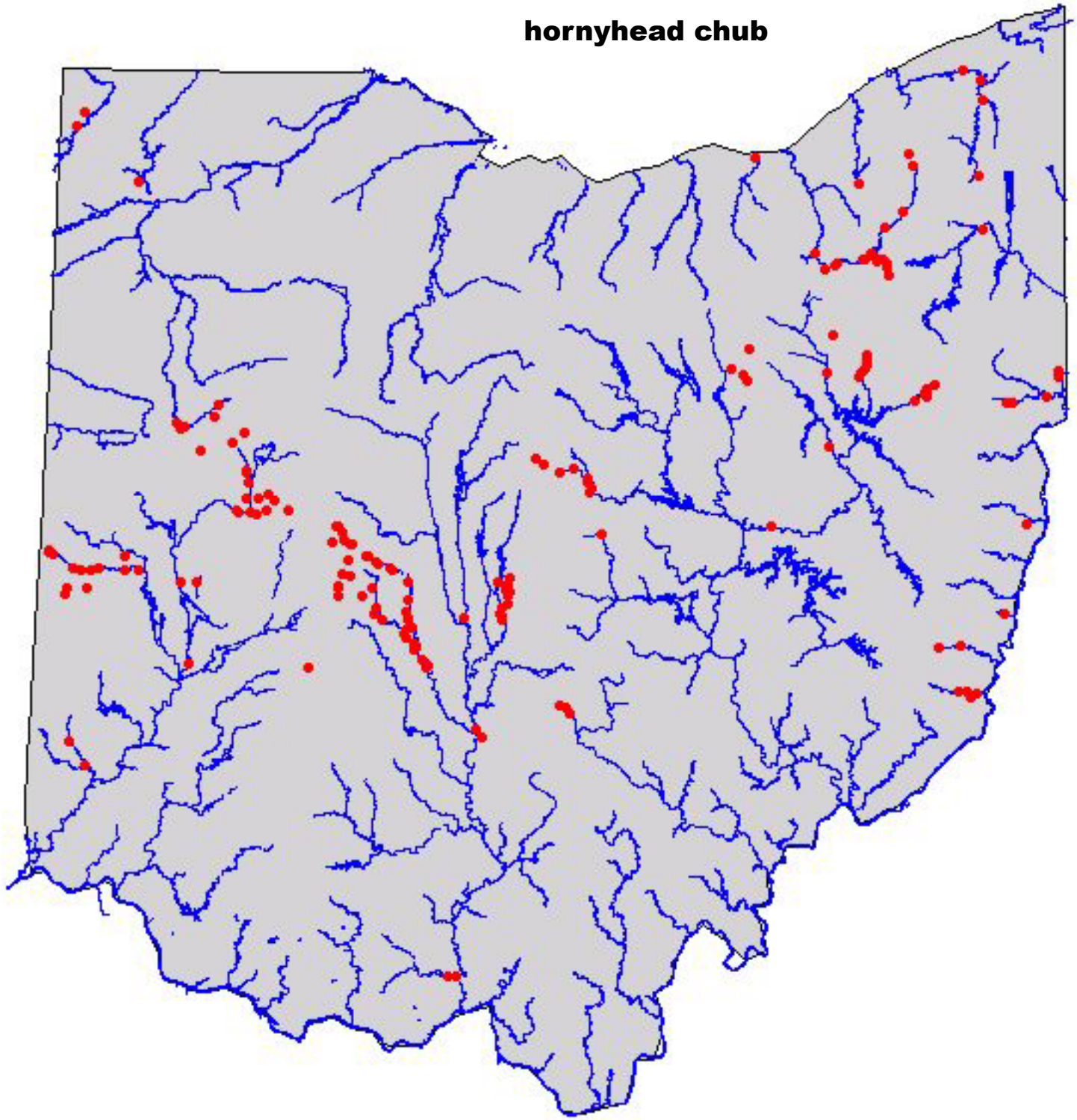hornyhead chub