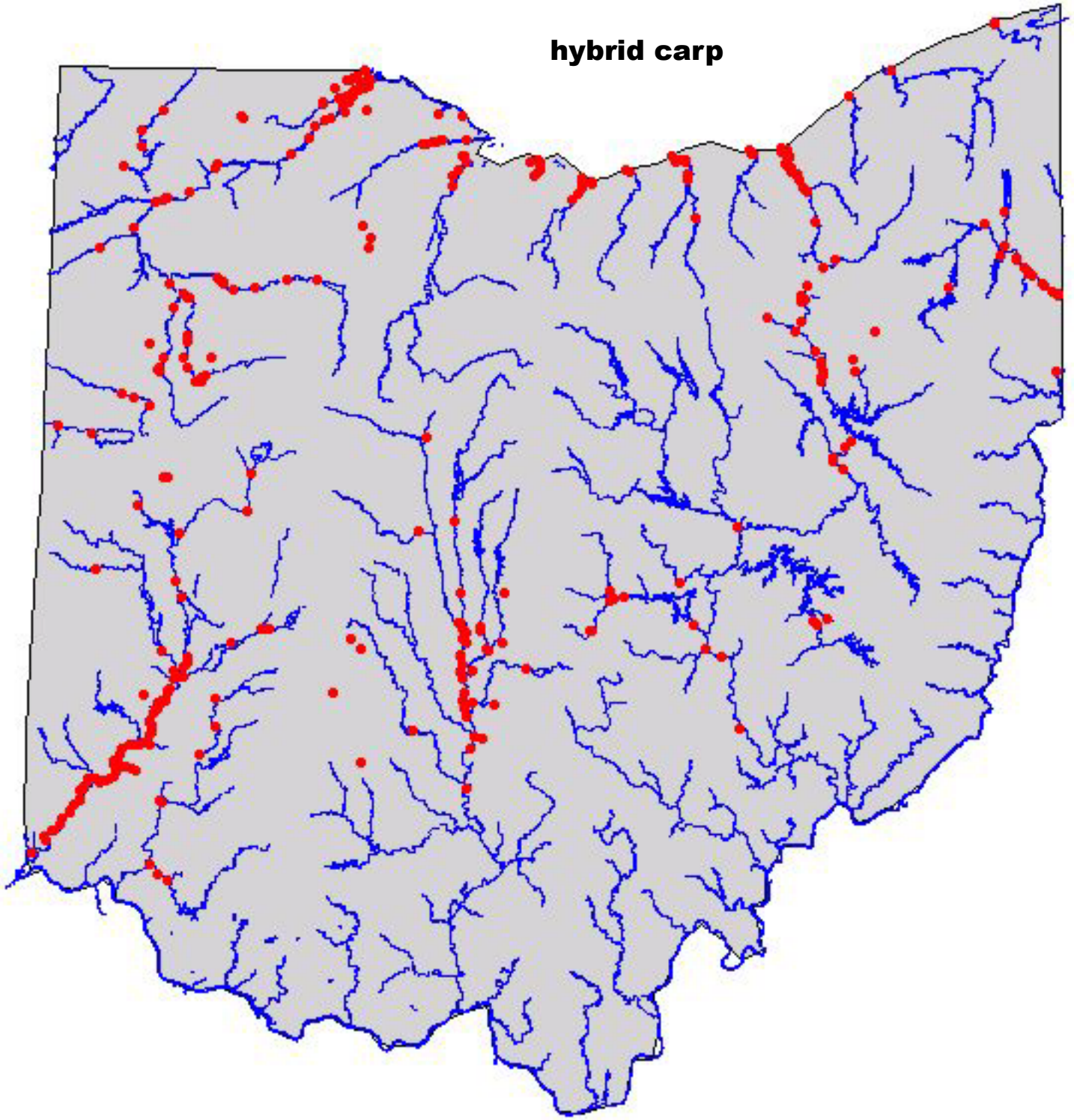
hybrid carp