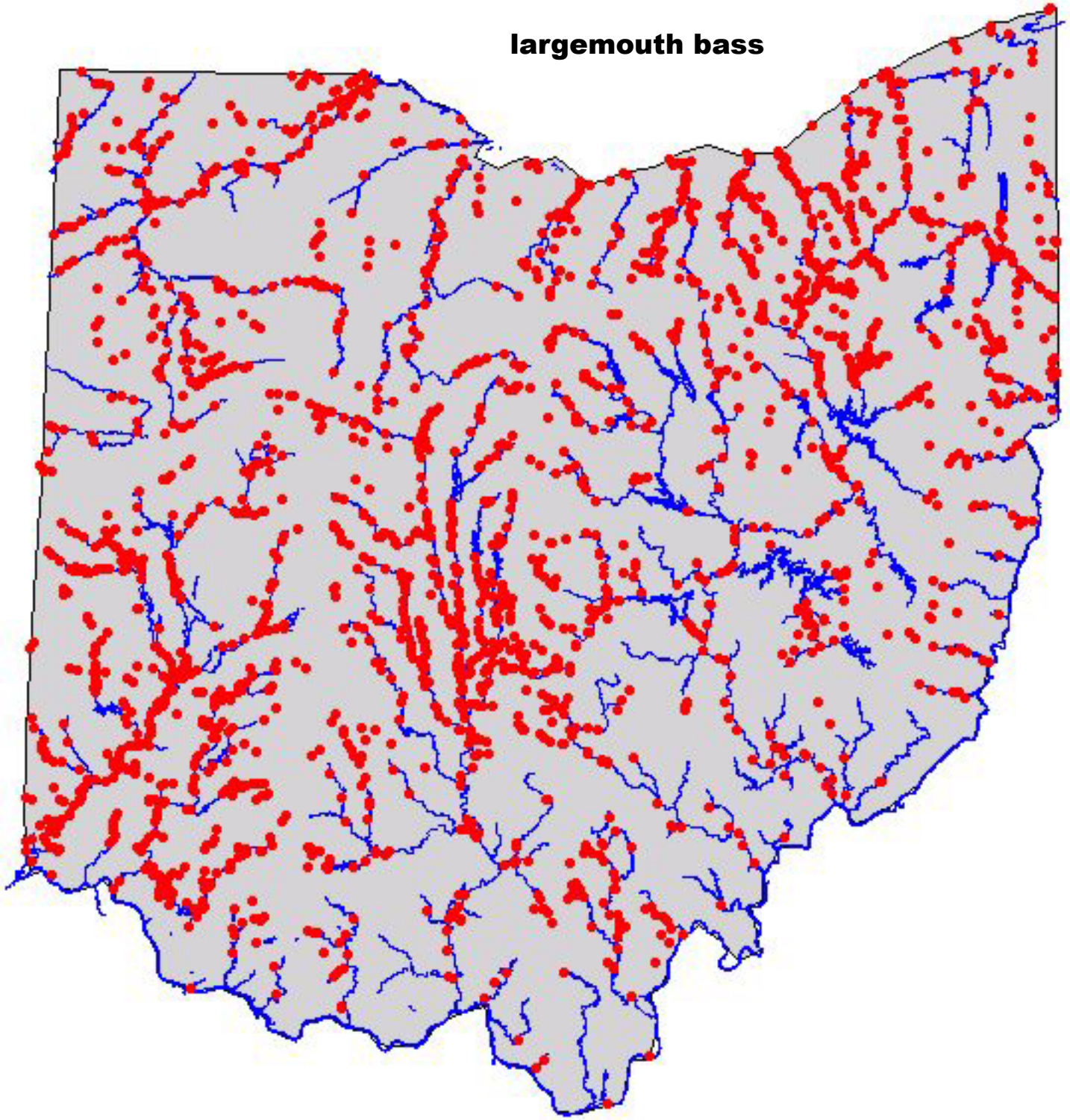largemouth bass