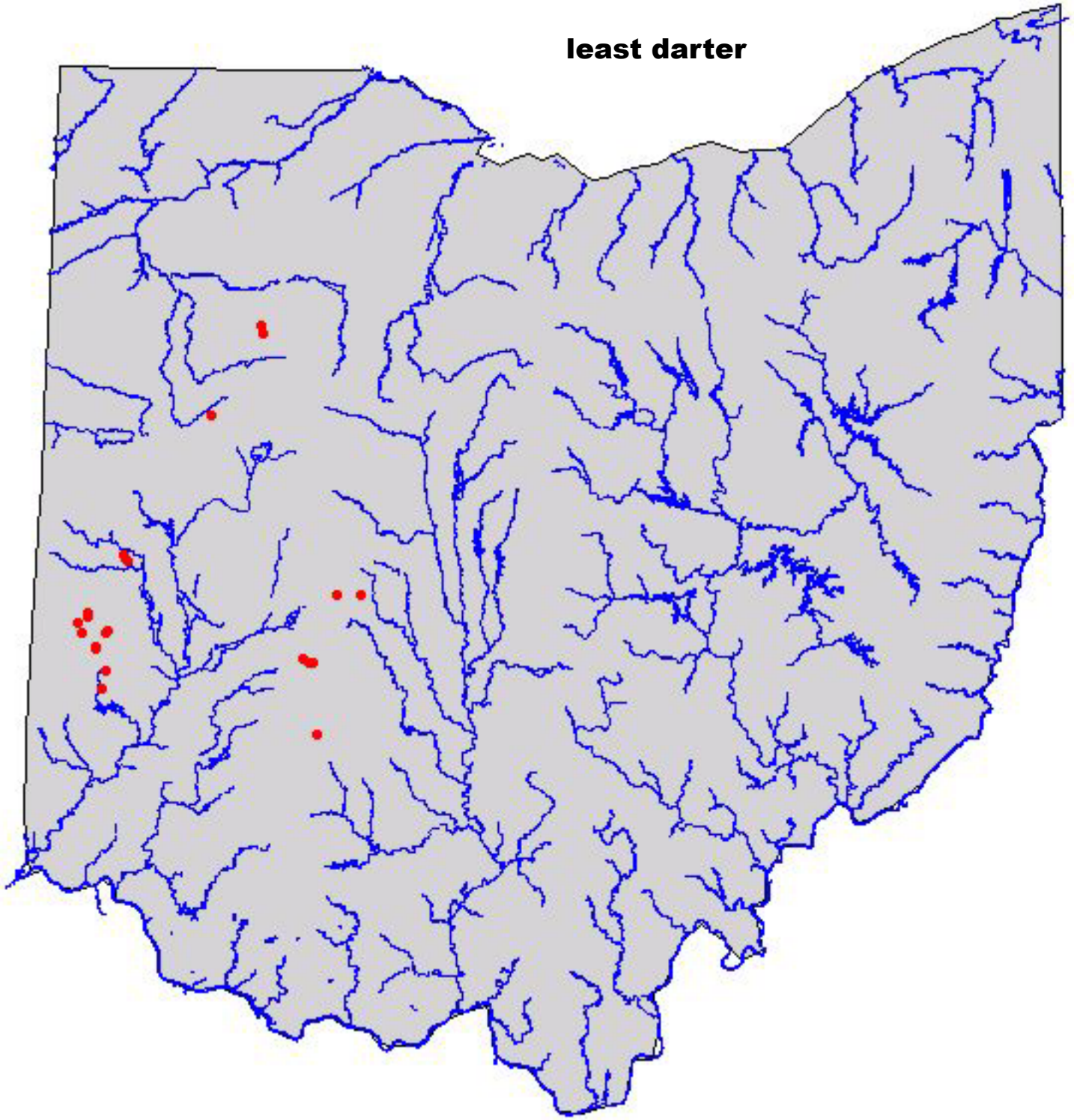least darter