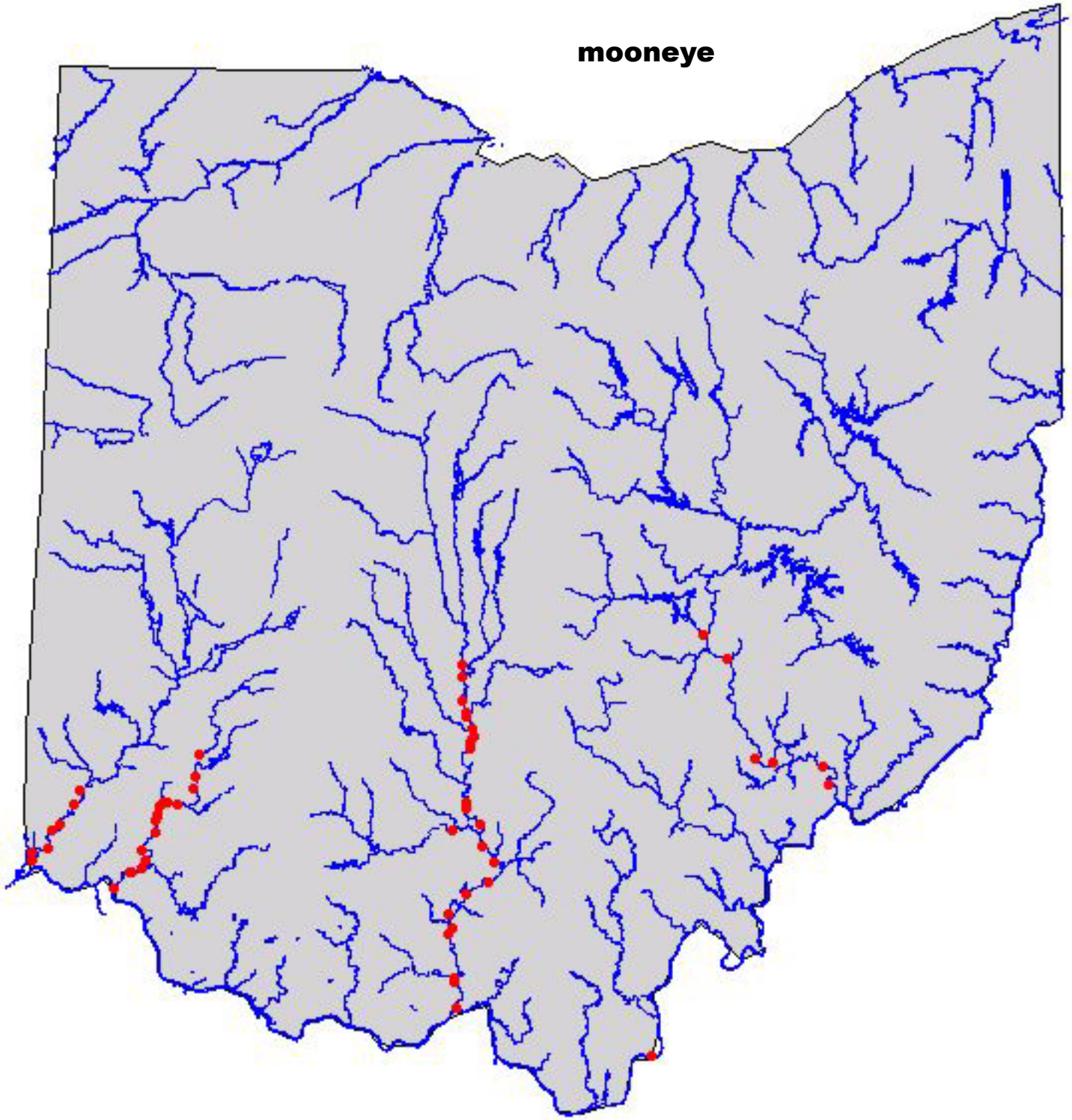
mooneye