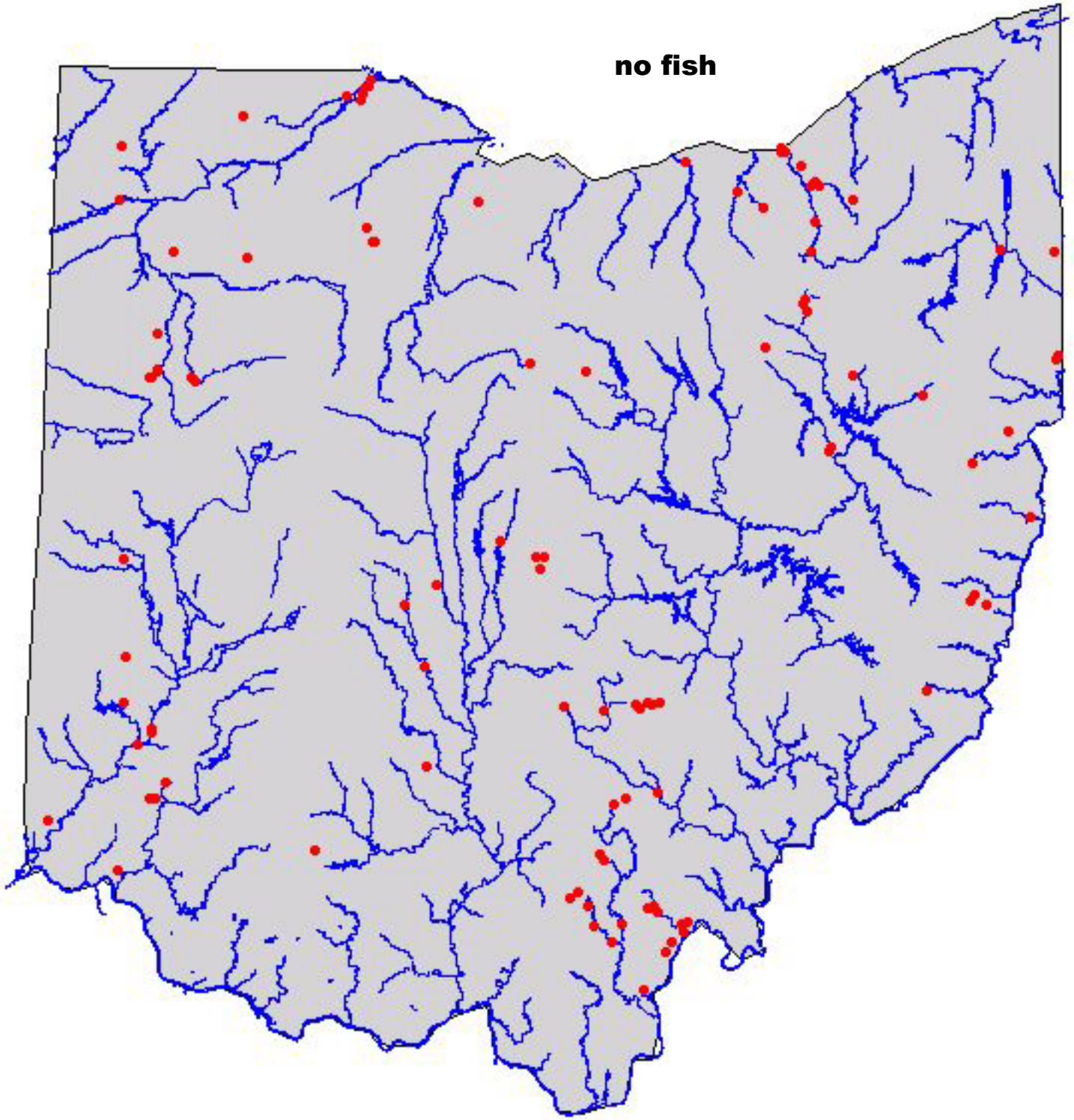
no fish