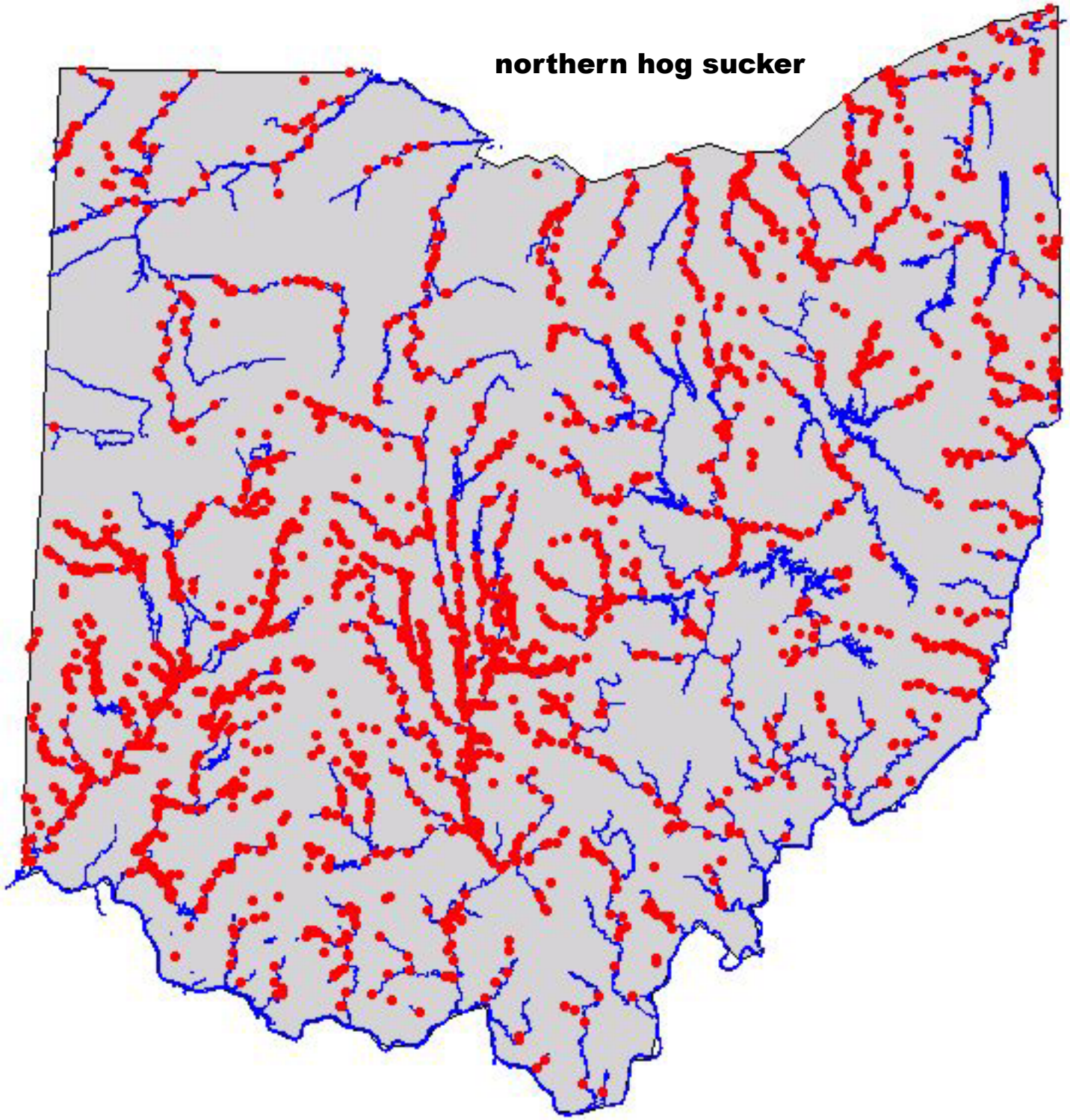
northern hog sucker