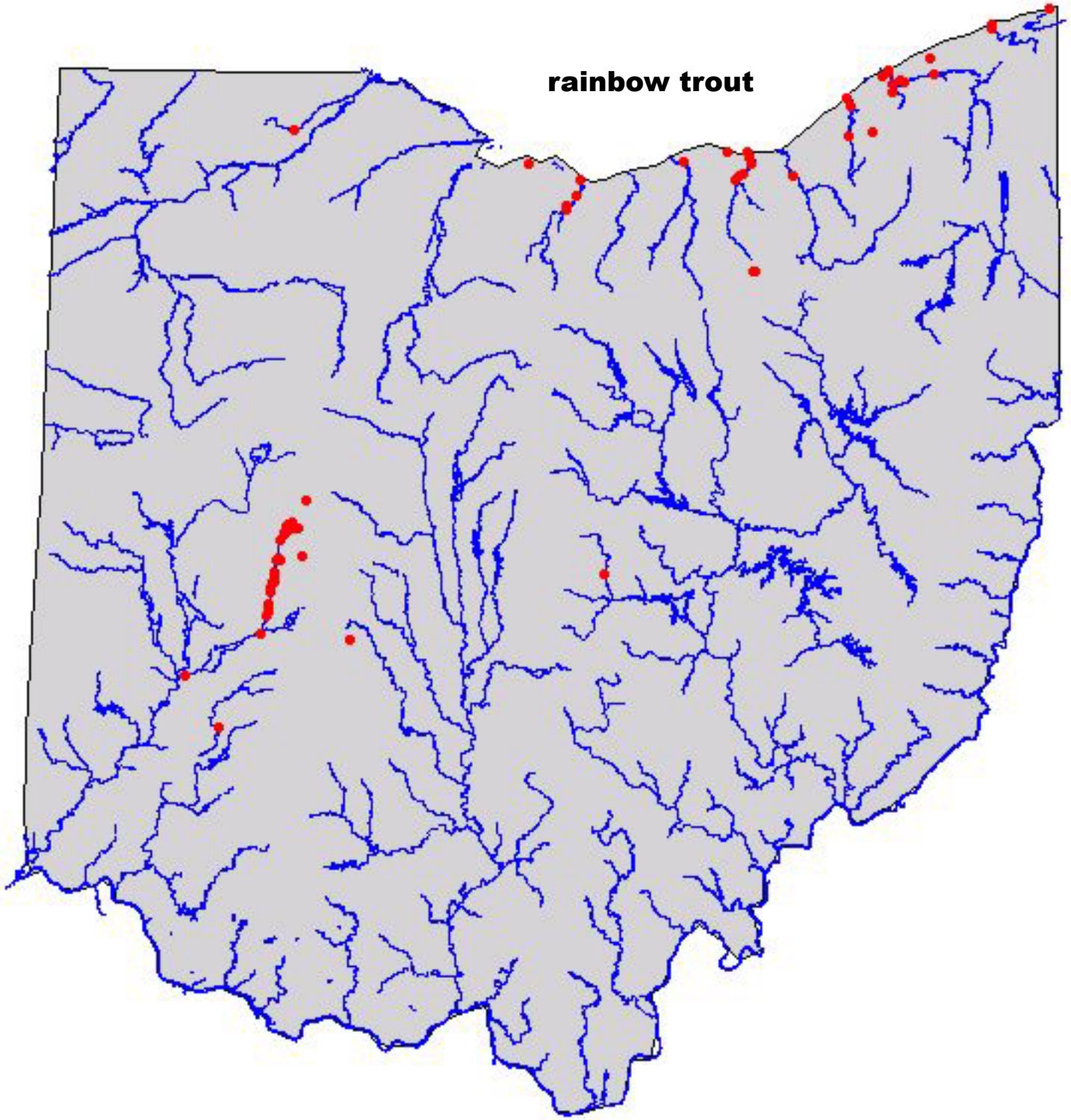
rainbow trout