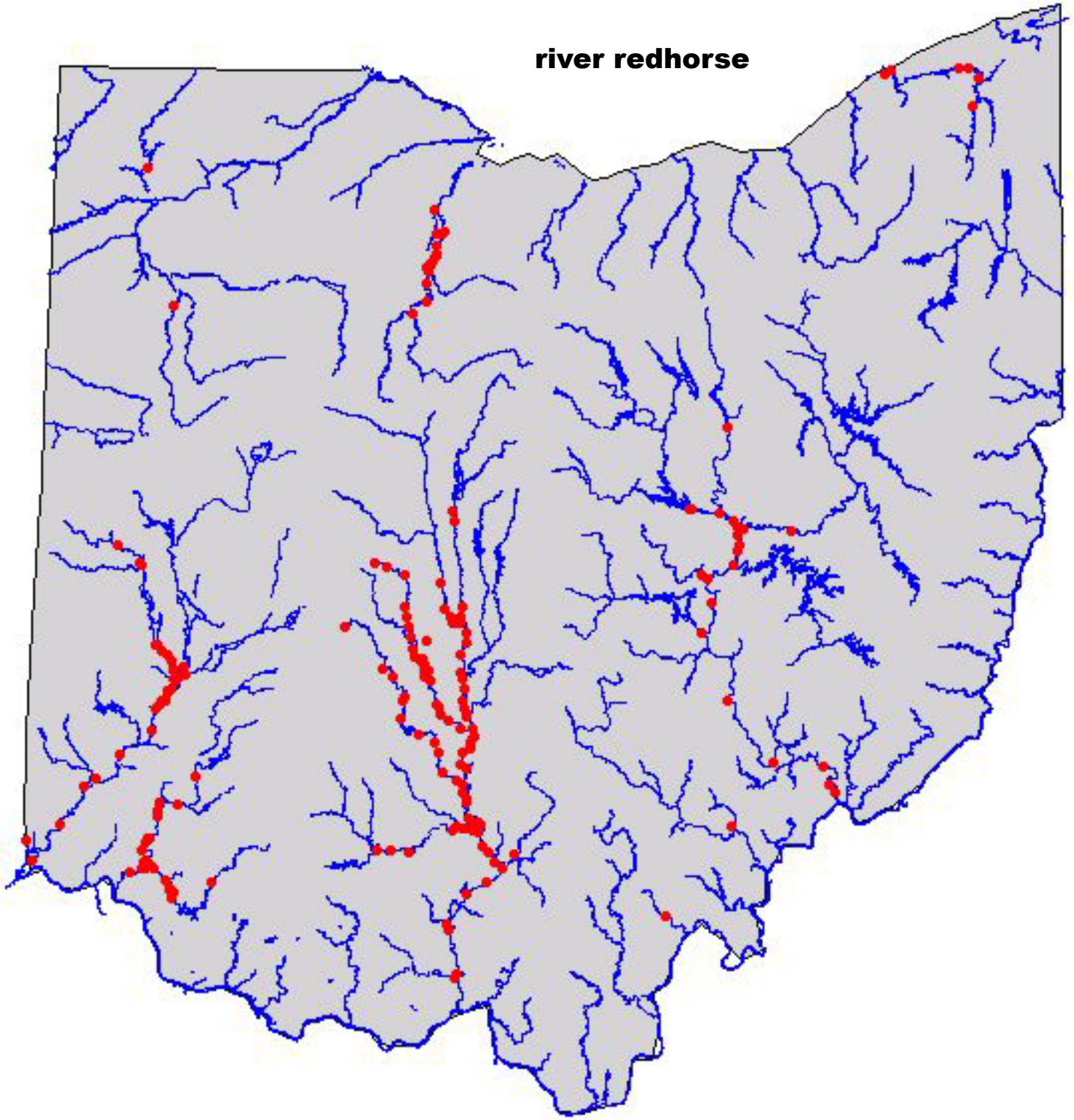
river redhorse