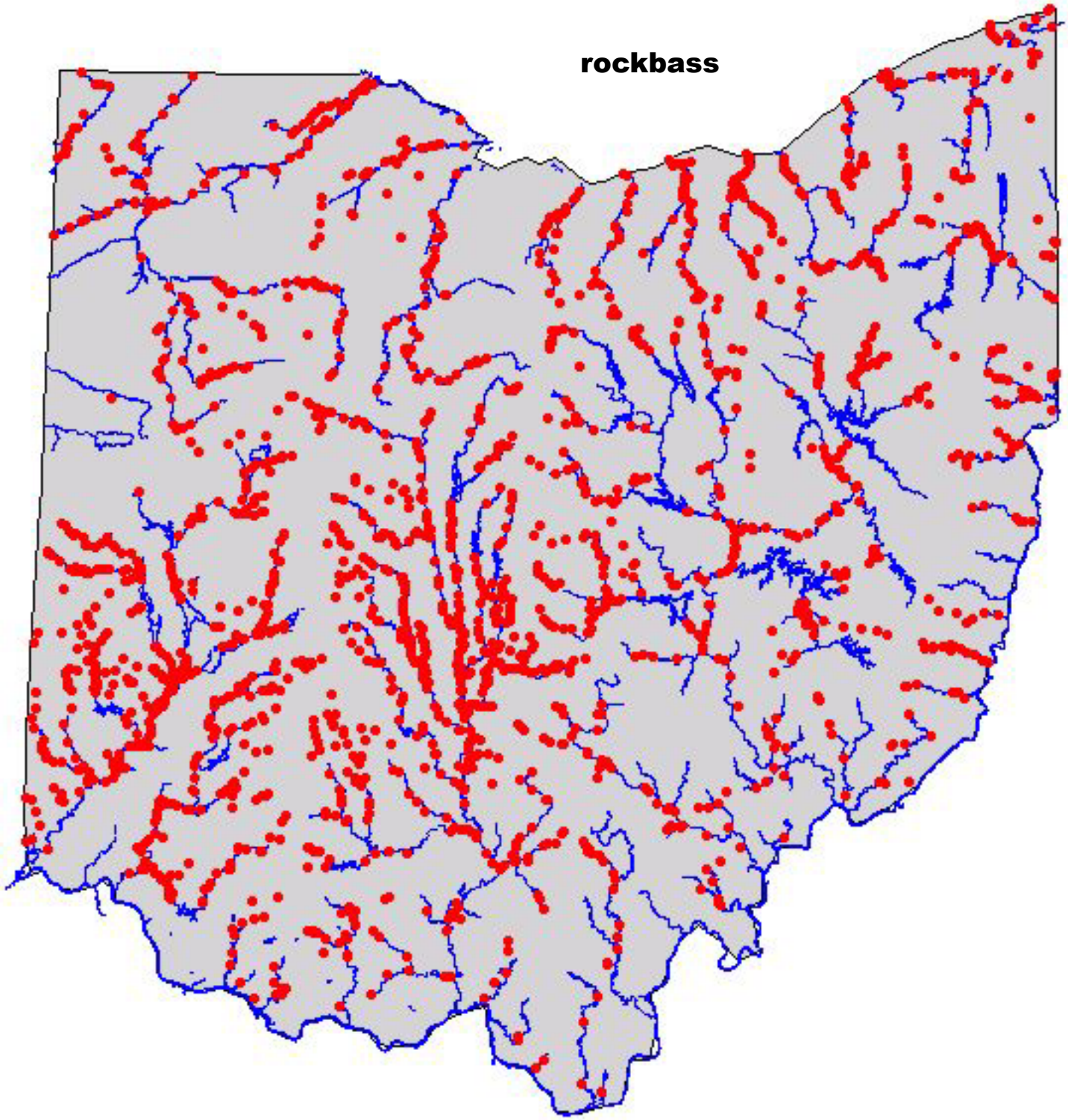
rockbass