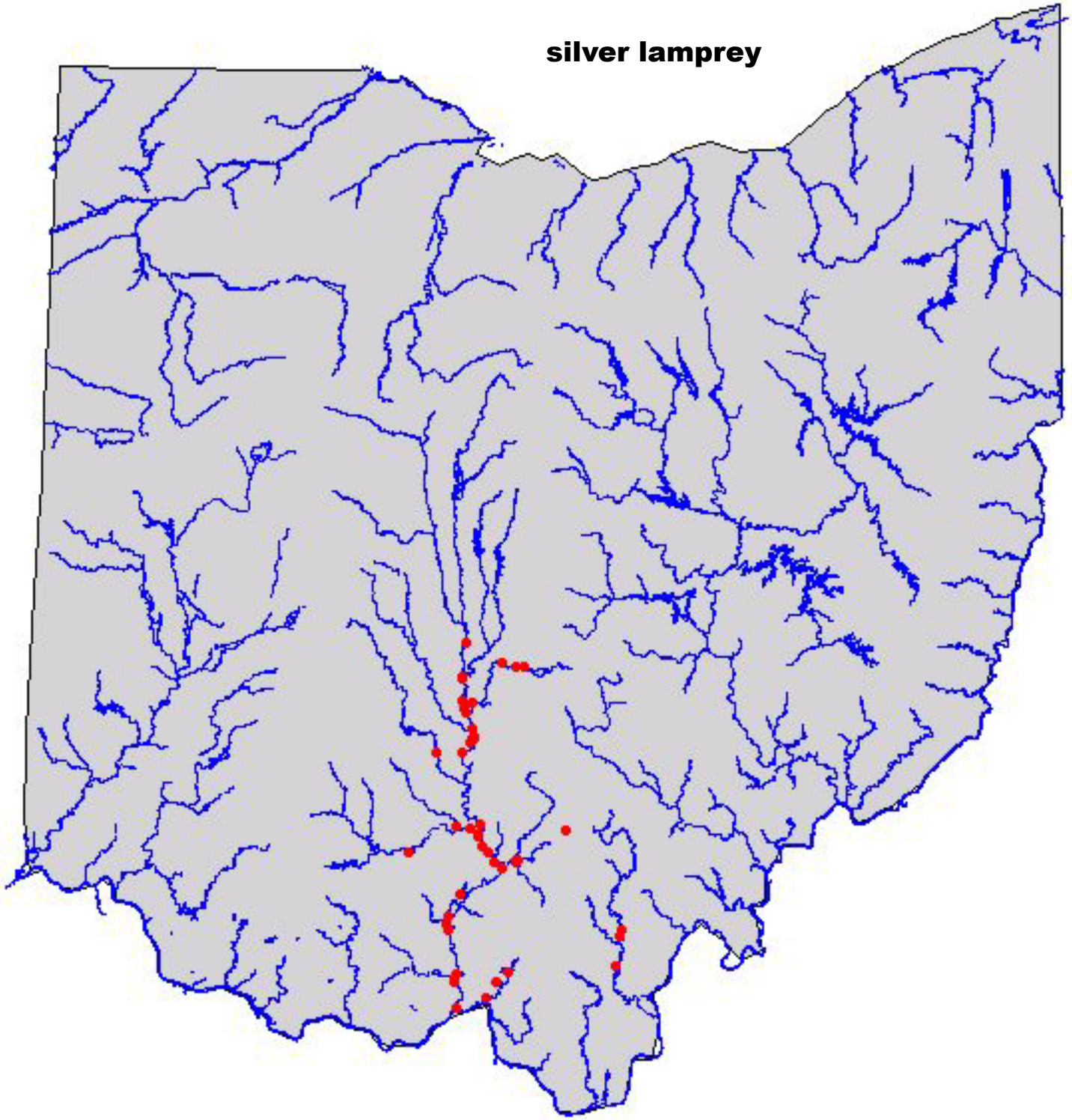
silver lamprey