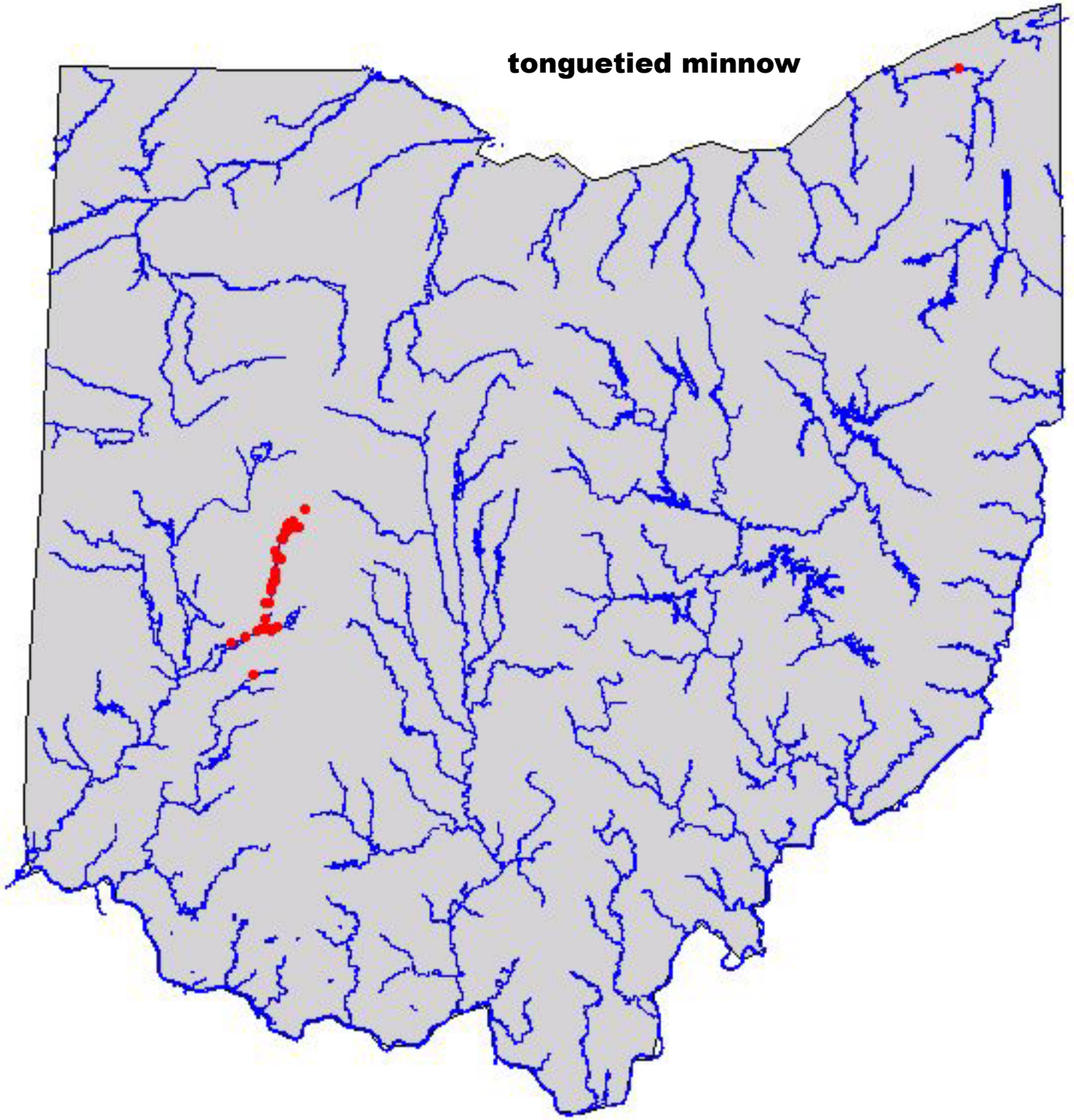
tonguetied minnow