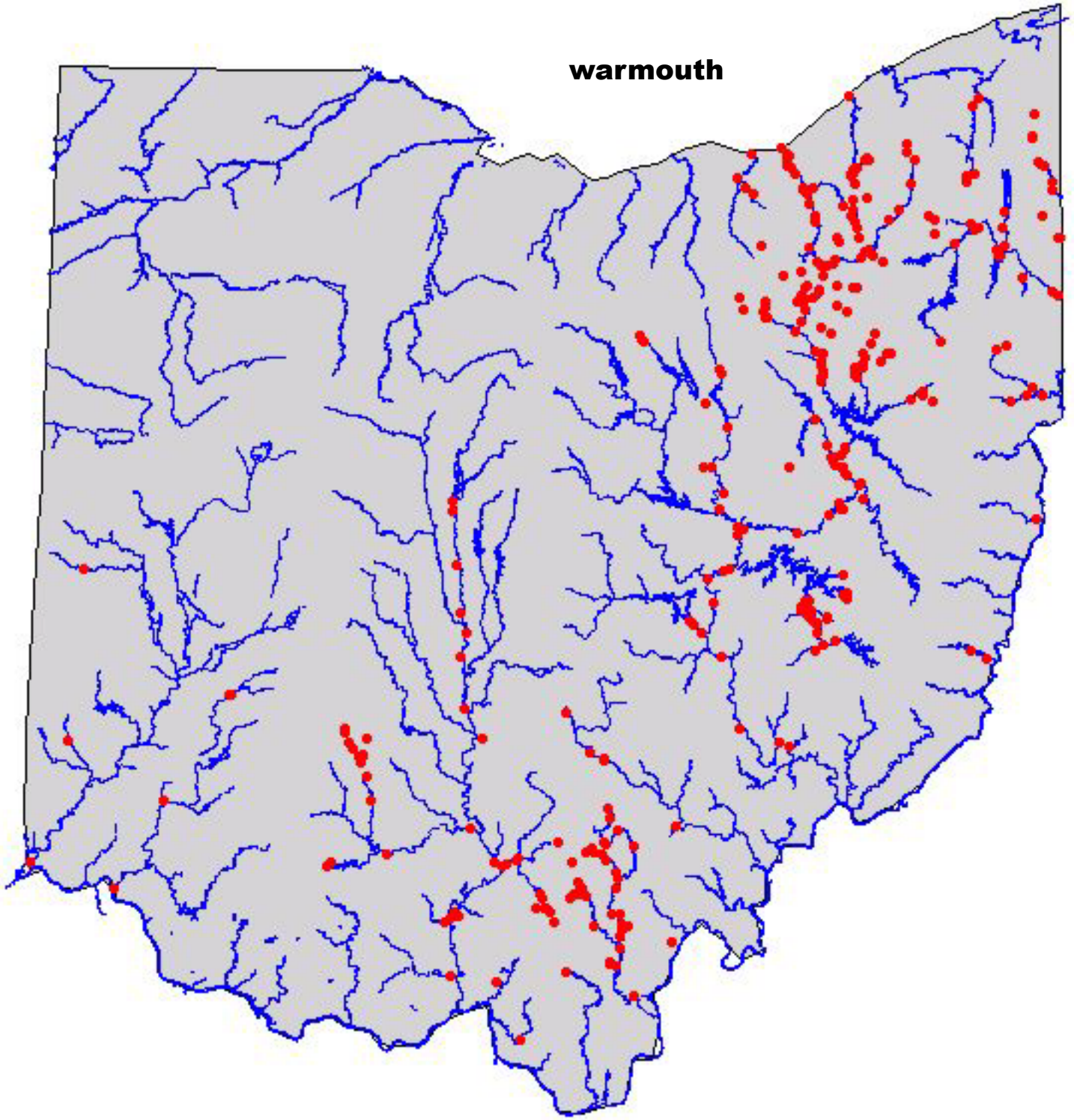
warmouth