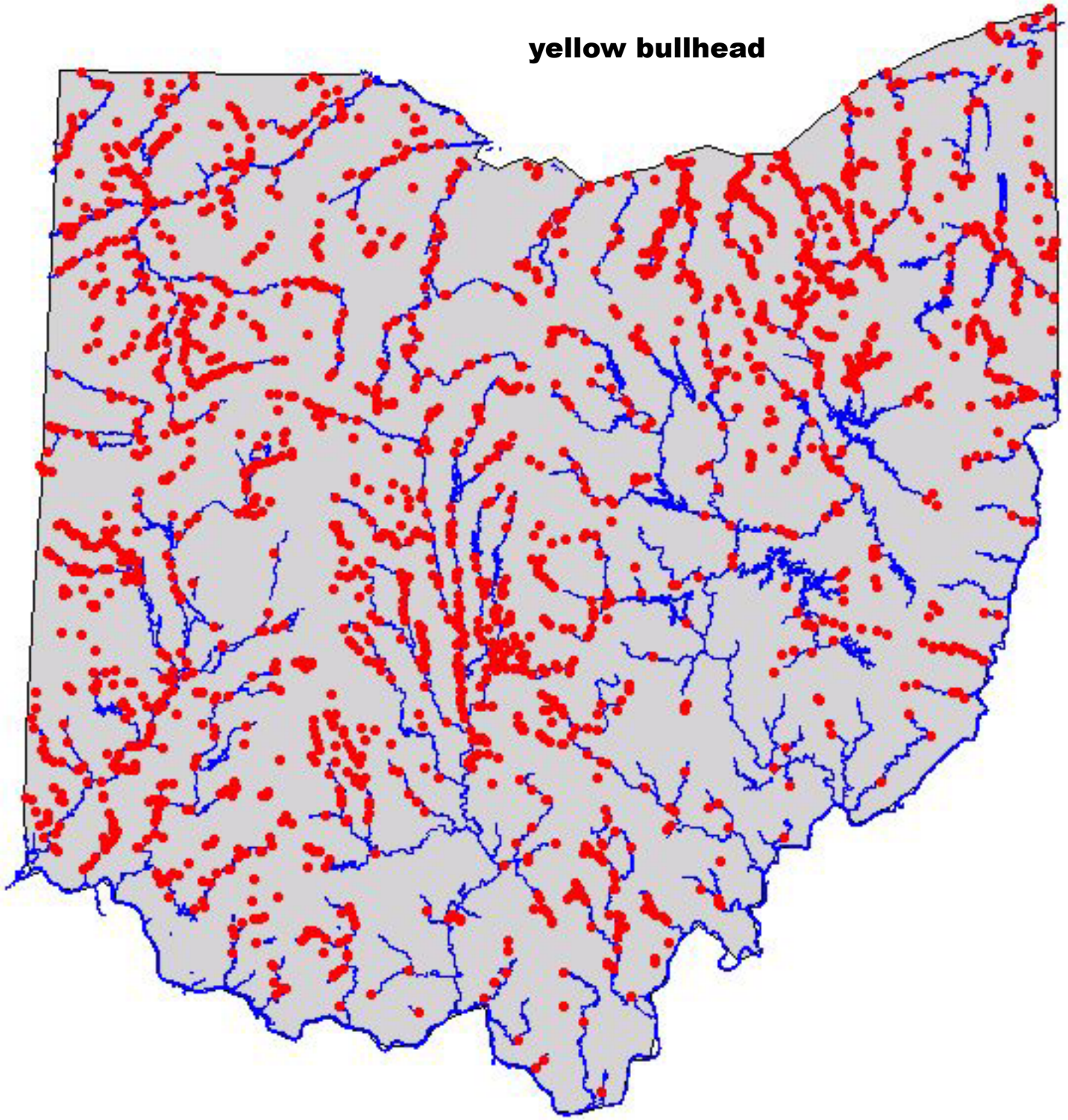
yellow bullhead